...TH AND JOY
—FOR—
THE SICK!!
STEPHEN JEWETT'S
...and Highly Celebrated
...y Medicines,
...ysicians of high Standing.

STEPHEN JEWETT, son of the late ...EA JEWETT of Rindge, N. H ...ended that ANY ONE of these Medi... ELIEVE OR CURE EVERY DISEASE ... LK PERSONS KNOW NO SINGLE AR... MPLISH SUCH RESULTS But it is ... these medicines, by thorough trial, ...ed to have NO SUPERIOR OR EQUAL ...d PERMANENT CURE of those dis... they are recommended as they ... and proved by their continued use ... years by NUMEROUS FAMILIES and ...e TRULY 'FAMILY MEDICINES' ... to be ALL the MEDICINES ANY ...y can require, unless in very ex...s Their power over disease has ...—y equalled,—as numerous cures ...illful physicians have failed to pro...

...E CURED, WHO WILL USE ...ECTED, IF WITHIN THE POWER

...hen Jewett's Celebrated
...h Restoring Bitters.

...remove all morbid secretions ...ive great tone and vigor to the di... cure diseases that already exist, ...m against all future disease can be ...—at no time debilitating the pa... ful to the most delicate stomach, ...for CHEERING INVIGORATING, ...o and RESTORATIVE PROPER... valuable and sure remedy in

...omplaints, Jaundice,

...to ency or Wind, Costiveness, ...n in the Side Bones or Joints, ...he Skin Liver and Kidneys, Re... Loss of Appetite, Unnatural Ap...pressure Depression of Spirits, ...s, Worms Sinking and Fullness ...the Stomach Nervous Headache, ...m of Indigestion, Nervous Irrita...s Drowsiness, Wandering Pains, ...the Heart Scrofula, St Antho... Salt Rheum Canker, Cancerous ...ent Consumption and all other dis... by an impure state of the Blood ...ur which tend to debilitate and ...system

...S who suffer from a Morbid and ...ation and who seem threatened with ...ON this is a Medicine of Inesti... is an Excellent Remedy in SUMMER ...nd a Great Preventive of FEVERS

...Jewett's highly Celebrated
...onary Elixir.

...on aims many of the most highly ap... expectorant medicines, recom... United States London and Edin... of Health, but being peculiarly ...combined is truly wonderful in its ...Particularly should this Medicine be in ...here there are CHILDREN, as the ...to procuring a Physician has often ...those whom timely assistance would ...

...l prove itself to excel any thing ...in

...on of the Lungs, Coughs,
...hroat, Influenza, Asthma, Bro...y, Croup, Whooping Cough, Dif...Breathing, Pains in the Side or ...ast, Soreness of the Chest, ...s when lying upon the side ...ucing Choking, or sense ...f Suffocation &c , &

...Jewett's Justly Celebrated
...gthening Plaster.

...is composed of quite a number of ...stances properly compounded— ...as been and there is not at the pre...r plaster made for the various ...ch plasters are used It Has no ...removing

...nternal Inflammations,

...Gout, Swollen or Weak Joints ...ds, Lameness Cramp, Pains or ...in the Side Back or Breast, ...Stomach, &c , &c , and ...when used in ...PULMONARY DISEASES ...beneficial to those suffering with ...

...letter of an eminent physician ...Mass , a member of the Massachusetts ...
...Winchendon, Jan 16, 1849
...used your Health Restoring Bitters ...and have found them very serviceable ...mers General Debility and particularly ...weakness I consider it one of the be... You &c
IRA RUSSELL M D"
...he most eminent physicians in th... ...
TEMPLE, N H Jan 17 1849
...ave examined your Pulmonary Elixir ...fied that it merits the full confidence of ...be by what it purports to be, an ef...remedy for all the diseases to which ...organs are subject It may be ... ...so try than almost any other article ... post inasmuch as the danger of ... those organs the frequent and ... most other remedies of the class, ...ate character, is, by this, entirely ab...

...who should meet with it in families ...y assistant by which his own labo... ...would be obviated ... entirely allied ...tion your obed't servant.
...KINGSBURY, M D"

...celebrated merchant and ... ...says
...PORTLAND, Me April 24, 1849
...d your Health Restoring Bitters ... ...efficacy of them ... the ...of appetite for headache languor ... ...coughs ... sore throat... ...family should be without the ... ...ing the ... superseding ...
CALEB S CARTER

...McLellan Esq former ... ... of the city of Boston
BOSTON Mass May 3, 1849
...d your Pulmonary Elixir in my famil... and it has proved decidedly the bes... ever known I therefore most hear... all who may require such a med... Respectfully yours,
GEO W McLELLAN

...rmation regarding these VALUA... Pamphlet to be had of the ... where testimony from the highest ...and among which are letters from ...L P WILDER Boston, Mass ...C H ... Portland, Me. ...LEON Esq Boston Mass. ...SH COLT Rindge, N H , late of ...

...KDOCK, Jr , Esq , Winchendon

...M D,
...M D Temple, N H
...BELL M D, Rindge N. H
...L T, M D , Templeton, Mass.
...RNHAM Rindge, N. H
...ILTON, Peterboro', N. H.
...TER Esq Portland, Me
...LAN Esq , Boston, Mass.
...HOLS, Esq Townsend Mass.
...nless signed on each outside wrap... ...wett & Co ," with a pen, to whom

...e, No. 30 India-St, Boston
...ealers in Medicines generally
...BUGBEE, No. 2 Kenduskeag ...s General Agent for Bangor and

AGENTS.
...Ellsworth Samuel Campbell, Cher... ...ery Eden, Calvin Kittredge, ... E Harrington, Wm. Nash & ...uman Wilson, Columbia; Joseph ...ro, E. Pearson, Jr , Machias; ...chias, W S Peavey, Whiting; ...ubec, Leland & Crocker, Perry ..., Robbinston, Ballings & Dyer

3tawd&w1y

BANGOR DAILY WHIG AND COURIER.

BY SMITH & SAYWARD. SATURDAY, JULY 7, 1849. VOLUME XVI......NUMBER 5.

Bangor Daily Whig and Courier
IS PUBLISHED
...the Kenduskeag Market, at Four Dollars ...r, payable half yearly in advance All sub...ions for less than a year to be paid in advance, ...ll orders for discontinuance must be accom...d by the amount due

The BANGOR COURIER is published at ...ffice of the Daily Whig and Courier, every ...y morning, at Two Dollars a year in ad...or Two Dollars and Fifty Cents if not paid ...six months from the time of subscribing

The publishers will not hold themselves res...ble for any error that may occur, beyond the ...nt charged for the advertisement

...r. Elisha Field, Boston, is agent for these ...rs Advertisements left with him will be im...ately forwarded

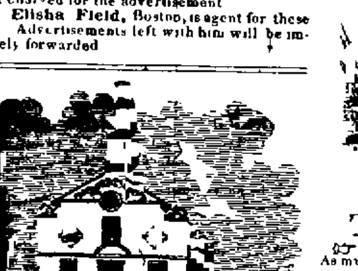

Spring and Summer CLOTHING.

GENTLEMEN visiting the city, in want of First Rate Clothing, are respectfully ...d to call and examine the largest stock of

FASHIONABLY MADE
SPRING AND SUMMER
CLOTHING,

...an be found in the city consisting of every ...of its ... [illegible] ... [illegible]

...nd, Lawrence & Stickney's,
Nos. 6, 7, 9, 11, and 12,
OLD STATE HOUSE,
Fronting State St,
BOSTON.

...h 15 1849 d2aw&wly oct 3

Gentlemen about departing for California, supplied with every article of Clothing they may want by calling as above

SOMETHING NEW in BANGOR!

AN AIR-TIGHT
Cooking Stove,
With two Combined Ovens.
—INVENTED BY—
... OF PENNSYLVANIA.

...greatest invention of the age —the most ...ctical and scientific production ever made ...ove has 3000 of these Stoves were sold ...England, during 1848 —More than 30 000 ...ordered of the Manufacturers in New Eng...ne This Stove has received the highest ...from every Fair that it has been exhibit...re

Hot Blast Air-Tight
COOKING STOVE

...would call the attention of the reader to the ...of the Worcester County Mechanics' Asso... held in the city of Worcester Sept 1848] ...Hot Blast Air-Tight Cooking Stove, con...d by Gordon Williston, Worcester This ...volves an entire new principle in applying ...t to the baking or broiling of meats The ...vor of meat cooked directly upon the coals ...esult of the action of the carbon To broil ...or over coals in our best Stoves where ...en is acquired is both a difficult and disa...e operation But in this stove a steak was ...in three minutes without any smoke or odor ...into the room It was evenly and well ...and had all the pleasant twang of a coal ...large oven immediately over the ordina...is so constructed that the whole body of ...be made to pass through it, forming for ...being a flue for the draft This arrange...ures all the qualities of a good broil or ...meats without the labor usually attendant ...affairs It likewise has good radiating qual...th large oven and convenient arrangements ...ing furniture —[Silver Medal

...ale by HENRY A WOOD & CO,
Nos 1, 2 and 3 Broad St
d&w3w

PATENTS.

...RICAN AND FOREIGN OFFICE,
...ncy of the U S Patent Office, Washington,
...State Street—Boston.

...ubscriber by appointment (from the Com...ssioner of Patents,) is Agent of the U S. Office for receiving and forwarding to the ...odels specimens or manufactures to be pa...or deposited therein which will be sent ...expense and risk and with despatch He ...pare Caveats Specifications Assignments, ...the necessary Papers and Drawings for Pa...will make researches into American and ...works to test the validity of inventions, ...der advice on legal and scientific matters ...ing the same Patents secured in Europe ...her countries

...pplication at this office inventors are saved ...me and expense of a journey to Washington ...elay there as well as all personal trouble in ...ing their patents They also have the ad...ge of verbally explaining their inventions and ...nsulting in respect to them, matters, in gener...f paramount importance in order to obtain cor...pecifications and claims The experience of ...n year's practice, an extensive collection of ...works, decisions, &c on mechanical subjects, ...Patent Laws, and patents of different coun..., collected at much expense during the long ...e this office has been established, together with ...ounts here kept of inventions patented at ...shington, enable the subscriber to afford to in...tors desirous of procuring Patents, assistance ...information which in other respects might be ...cult of attainment

R H EDDY, Civil Engineer
...ept2—48 3tawd&w 1y

J. E. & E. H. REYNOLDS

...ave just received a complete assortment of—
Broadcloths, Cassimeres, Doeskins and Vestings,
...ch they will make up in superior style Those ...rant of any of the above articles, will find it for ...ir advantage to call at
No. 9 Main St.
...fore purchasing elsewhere

CUTTING done at short notice—and all Garments ...rranted to give perfect satisfaction

☞ Don't forget—No 9 Main-st , up stairs

WANTED six first rate Coat makers, by
Nov 27. J E & E H REYNOLDS.

WHOLESALE DEALERS, FARMERS, MECHANICS,

Citizens, and especially
Ladies with their Little Boys,
OUR IMMENSE STOCK OF
NEW SPRING GOODS
For 1849,
Is now ready at lower PRICES THAN EVER!
PLEASE CALL!

TO THE TRAVELLING PUBLIC!

☞VISIT HEAD QUARTERS for your Outfits — As many of our citizens and New Englanders in neighboring towns, are about starting for the New Eldorado, or California Gold Diggings,— and having no experience as to what they will require for their convenience and comfort or in purchasing at Low Prices —or in short, in getting a good suitable Outfit, for a little money,—they should go to head quarters, Oak Hall Boston Having made the Outfitting Business our study,— (three fourths of my entire force, numbering some fifty clerks, being all engaged in this new branch of our trade,)—and having fitted out a number of extensive companies, we are prepared to furnish our patrons with a Printed List of all suitable articles required, and also information concerning the various routes to the Gold Regions —It is amusing to see Oak Hall daily thronged with various groups —old men young men, boys, —rich and poor,—very few admitting where they are bound,—but the Outfit selected from the following useful Mining articles generally tells the story — Feather River Overcoats—Spanish or California Cloaks adapted to the double purpose of Cloak by day, and Blank for night—Sutter's Long Mining Waistcoat —Linen Sacks—Thin Pants—Light Vests—Oil, or India Rubber Suits—Life Preservers—Isthmus Bags for pack mules—Canteens—Travelling Bags —Boots—Gold Bags—Tents, one of which can be seen pitched at Oak Hall Rotunda—Hammocks— Mattresses—Blankets—Musquito Bars—Fancy Striped Travelling Shirts—Red Flannel Shirts and Drawers—Knit under Shirts and Drawers—Cravats or Stocks—Pocket Hdkfs—Fine Shirts—El Dorado Cap—California Hats—Bowie Knives—Pocket Knives—Dirks—Pistols—Travelling Trunks— Carpet Bags—Umbrellas—Money Belts—Hair and Cloth Brushes—Fancy Soaps—Pocket Combs and [illegible] Clothing, [illegible] ... are going will [illegible] ... Large Lumps [illegible] ... Extensive Stock of every grade of Clothing adapted to those who have not caught the "Gold Fever" and prefer to remain at home

RECAPITULATION OF ABOVE ARTICLES, WITH PRICES ATTACHED

Spanish or California Cloaks for double purpose Blankets or Cloaks	3 50 to 15 00
"Feather River" Mining Coats	6 50 to 12 00
Capt Sutter's Long Mining Waistcoats	3 00 to 3 50
Linen Sacks or Thin Coats	75 to 1 25
Thin Pants, adapted to that climate	50 to 2 00
Vests of various patterns	50 to 1 50
Oil suits adapted to the voyage out and the rainy season	1 75 to 3 25
India Rubber Coats or Capes	6 00 to 8 00
India Rubber Pants	3 00 to 3 50
India Rubber Life Preservers	50 to 1 00
Isthmus Bags for Pack Mules	1 75 to 2 25
Canteens for drink	25 to 1 00
Travelling Bags	1 00 to 2 00
Gold Bags	50 to 1 00
Tents, of various patterns (one can be seen pitched at Oak Hall Rotunda)	8 00 to 40 00
Hemp Hammocks for sleeping in the open air	1 75 to 2 00
Mattresses	1 00 to 2 50
Blankets	1 00 to 2 50
Mosquito Bars for protection from various insects that infest the mineral region	
Fancy Striped Travelling Shirts	50 to 2 75
Red Flannel Shirts Drawers &c	75 to 1 25
Blue Flannel Shirts	1 25 to 1 50
Cravats or Stocks	17 to 1 00
Pocket Handkerchiefs	25 to 75
Fine Shirts with Linen Bosoms, Collars and Wristbands	75 to 1 50
California Caps	25 to 1 00
Lampeen Hats	75 to 1 00
Pocket Knives	17 to 1 50
Bowie Knives, with Belts for Pistols, complete	5 00 to 6 00
Dirks or Large Knives	50 to 1 50
Belt, Sheath and Knife, complete	37 to 75
Tin Cup, Plate, Spoon, &c , all for	50
Pistols, Revolvers, &c	3 00 to 12 00
Travelling Trunks,	2 00 to 3 50
Travelling Bags (very handy in travelling to the mines from San Francisco)	1 00 to 1 50
Umbrellas for the rainy season	37 1 2 to 1 00
Clothes Hair and Shoe Brushes	17 to 50
Fancy Soaps, per cake	3 to 12 1 2
Pocket Combs, Pocket Mirrors, &c	3 to 25
Specie Belts	30 to 1 50
Socks of Woolen, Cotton, Linen, &c	12 1 2 to 50
Gloves Buck Mitts &c	17 to 1 00
Mining or Laboring Jackets	1 25 to 1 75
Mining or Laboring Pants	1 00 to 2 50
Mining or Laboring Overalls	50 to 75

Also Tooth Brushes—Purses—Pocket Books— Memorandums—Wallets—Smoking Caps—Night Caps—Towels—Sheets Pillows,—Bedding &c ,—together with every variety of Travelling and Convenient Articles, combining the largest assortment in the Outfitting Line, in any Establishment in the United States!—By selecting from this assortment the trouble of running round to various establishments will be avoided as here you can find every thing wanted, from a Pick Axe to a Capt Sutter Long Mining Waistcoat —OAK HALL Boston—32 34, 36 38 Ann Street — Wooden Building,—Diamond Windows nearly opposite Merchants' Row

a14 3taw3m G W SIMMONS & CO

Wilder's Patent SALAMANDER SAFES,

90 STATE STREET,
CORNER OF MERCHANTS ROW
Secured against Gunpowder
....AND ...
WARRANTED NOT TO INJURE BOOKS OR PAPERS BY DAMPNESS.

THESE are the only Safes (WILDER'S PATENT) that have in every instance preserved their contents when exposed to large fires, like the burning of the Tribune printing office in New York city, and many others too numerous to mention

The above Safes are manufactured and for sale by JOHN E WILDER, Boston, and for sale in Bangor, at the manufacturers prices by
FISKE & DALE
Dec 4, 1848

SECOND SEASON OF KNIGHT & STREETER'S DANCING ACADEMY.

THE public are respectfully informed that the above Academy will be re opened on or about the middle of June Classes of both Adults and Juveniles will be formed and no efforts will be spared to perfect all in this most delightful accomplishment The latest and most fashionable dances will be taught, and in addition to our last season's list, new Quadrilles and Fancy Dances will be introduced Our system of teaching is the same adopted in the best Academies both in Europe and America, and we beg leave to refer all interested to our pupils particularly the Juvenile classes, as proof of our entire ability to do all, and even more, than we have professed Our resources are second to none and our intention is to establish a permanent Academy, where all may be taught in the most thorough manner

Subscription Papers for the Juvenile classes may be found at our Hall, No 1 Main Street, every day during the week. W ARNOLD KNIGHT, H R STREETER.

N B Pupils of the age of seven years or over will be received tf a24

MRS. E. KIDDER'S Cholera, Dysentery, ...AND.... Diarrhœa Cordial,

—AN—
Immediate and Perfect Remedy,
....FOR....
Cholera, Dysentery, Summer Complaints of Children, Diarrhœa, Sea Sickness, general Debility, &c

WHERE this all powerful antidote is at hand, Cholera is no longer to be seriously feared or looked upon with terror—as this Cordial will most assuredly cure the disease in the course of a very few hours if taken at the commencement — It has been before the public for more than seventeen years and was the first article made known to the public as an

IMMEDIATE AND PERFECT CURE OF THE CHOLERA.

It has been thoroughly tested in every country and every climate, and its effect has everywhere proved the same,

SURE TO CURE,

even where the disease has advanced to its last stages

CHOLERA.

Accounts almost daily reach us of the ravages of the CHOLERA both at home and abroad and of the little success which has thus far attended the attempts to check its frightful inroads on human life

Such being the fact it surely may be regarded as an era in modern discoveries that a medicine has been discovered possessing the power of checking the progress of the Cholera and eradicating it from the system

Mrs Kidder would most respectfully call the attention of the public to this invaluable medicine known as her

"CHOLERA, DYSENTERY AND DIARRHŒA CORDIAL."

Many thousand lives have been saved by this medicine when the disease had advanced to its last stages

It is hoped that every housekeeper will keep the Cordial at hand and if timely administered but little danger is to be apprehended from an attack of the

Cholera, Dysentery or Diarrhœa.

This Cordial immediately checks the vomiting relieves the pains, stops the Diarrhœa and restores the bowels to a perfectly regular and healthy state however severe the attack may be, or however low the patient may have become it invariably restores

The Severest Cases of Dysentery

are immediately counteracted the pains allayed, the bowels healed and not unfrequently the bowels become perfectly regulated and restored in the short space of ten or twelve hours

Chronic Diarrhœa,

Either in children or adults, of months or years continuance is most readily cured with this Cordial notwithstanding they may be reduced to mere skeletons, it immediately strengthens, and shortly restores them to perfect health

Cholera Infantum.

It has saved the lives of many thousand children when reduced to death's door by this complaint — it gives them immediate relief, and they very soon recover

Sea Sickness.

It is a most pleasant and desirable remedy for Sea Sickness It checks the vomiting and readily restores the patient It invariably checks vomiting produced from any cause whatever

Children that are Teething,

if inclined to Diarrhœa should always be provided with this medicine, as it will keep the bowels regulated and keep off the Canker It is wholesome, safe and pleasant to the taste, and children are fond of it, and will take it without trouble or dislike

For General Debility and Dyspepsia,

it is a most excellent restorative giving a healthy tone to both the stomach and bowels, and prevents food from pressing or distressing the stomach

The public may rest assured that it contains neither opium or mineral substances, or any thing that is in the least injurious to the constitution

CAUTION.

Be sure that you obtain MRS E KIDDER'S CHOLERA MORBUS DYSENTERY and DIARRHŒA CORDIAL, and you will get the only true and original article, which has ever been in the highest estimation by the public thoughout the whole country

It is put up in bottles holding nearly a quart intended for family use, and sold at One Dollar per bottle

MRS. E. KIDDER,
100 Court Street, BOSTON,
who is the inventor and sole proprietor Druggists and Apothecaries supplied as formerly in large or small quantities, and for sale by all her duly appointed agents throughout the world

For sale in Bangor by LADD & INGRAHAM, GEO McFARLAND, SARGENT & EMERSON, A P GUILD, and SILAS ALDEN
june 19 d&w1m

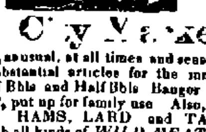

Old City Market,

ON hand, as usual, at all times and seasons, with the substantial articles for the inner man, consisting of Bbls and Half Bbls Bangor PORK and BEEF, put up for family use Also, NEATS TONGUES HAMS, LARD and TALLOW together with all kinds of WILD MEATS.

—ALSO—

A good supply of Fancy Stocks such as Turkies, Geese, Chickens, Ducks, and all kinds of Feathered Game

The above will be delivered in any part of the city, when requested, at short notice,

☞Cash paid for HIDES and SKINS
JOHN LOW.
Bangor, Jan'y 12, 1849

The Dead Sea Expedition,

EDITED by Edward P Montague for sale
a10 by GEO R SMITH & CO

Cologne and Hair Oils

OF the very best qualities to be found, for sale by R K HARDY,
m6 No 3 Harlow's Block

REMOVAL.

MRS. R. JORDAN
Begs leave to inform her old patrons that she has removed from No. 23 Main Street, to 16, ..Opposite the HATCH HOUSE, On the lower Floor

Mrs J here returns her thanks for the liberal and extensive patronage of the inhabitants of Bangor and surrounding country and calls their attention to

THE FACT

That her Establishment was the first of the kind opened in this place

Sixteen Years Ago.

And with her vast experience and resources for obtaining improvements at the present time render her Establishment superior to any in this city, and Mrs J hopes to receive the continuation of that reputation which has universally been given her for the

Clear and fine Finish

of her Straw BONNETS

With the large assortment of Straw Goods of her own manufacture she is constantly receiving them from New York —also from the

Home Manufactory

of DAVIS & BLAKE Portland, whose new and improved facilities are such as enable them to sustain

THAT REPUTATION

for Style and Finish, which is acknowledged by all to be not equalled by any other Manufactory in the UNITED STATES

In addition to her Straw Millinery Department, MRS JORDAN is prepared to furnish her patrons with all kinds of Silk Millinery comprising Caps Silk Shirred Hats, Lawn, and Mourning do Hats, trimmed in an

Elegant Style,

by experienced Milliners from a large assortment of the richest and latest patterns of Ribbons and Flowers just received from New York

Mrs J also continues to clean and repair Bonnets in the usual style which is acknowledged by all to be the BEST Particular attention is paid to the Bleaching and pressing of Gents Leghorn and Panama Hats Also Ladies Lace Bonnets which are cleansed and finished in a manner that render them

Equal to New,

and Ladies who may be desirous of having their Lace Bonnets repaired may rely on having them done to their satisfaction or NO CHARGE
Bangor April 30 1849

Daguerreotypes—Daguerreotypes!

T. H. PEAVY & CO,

HAVING recently fitted up a Daguerrean Gallery over the Post Office (up two flight of stairs) take this opportunity to inform the citizens of Bangor and the public generally that they are prepared to take LIKENESSES in a superior style, at

Greatly Reduced Prices!

To prevent the inconvenience of having numbers in the room while persons are sitting for pictures we have fitted up a large front room expressly for the exhibition of Pictures, and to accommodate company who visit our rooms

MR CULMER whose experience and success in the art is unsurpassed, having taken upwards of six thousand pictures in this State besides some thousands in Massachusetts and the Provinces, will give his personal attention to the business

PRICES OF PICTURES.

In common Silk Cases $1 00
In Velvet from ....$1 25 to $1 50
Larger Pictures equally low

We have just received a large assortment of LOCKETS which we will sell with or without Pictures at prices that cannot fail to suit customers

We have the best light in the city for the business and the public may be assured that all Pictures will be gilded and finished up in a manner which will prevent them from fading, and no one will be required to take a Picture unless satisfied with its execution

COUNTRY OPERATORS will find it greatly to their advantage to buy their STOCK of us, as we have made an arrangement with one of the largest importing houses in the United States and can furnish French, German and American Cameras and Stock of all kinds, better and cheaper than any other establishment in the State

☞All kinds of Stock Chemicals, Gilding &c on hand INSTRUCTION given in the art on reasonable terms

DOOR PLATES.

Messrs F H P & Co have in their employ a man to manufacture Door Plates, and can furnish them at short notice, in the neatest and most durable manner, with gold or silver letters cheaper than can be obtained elsewhere Specimens may be seen at our rooms mar21

JOHN SARGENT, Jr., MERCHANT TAILOR,

—ROOMS—
No. 55 West Market Square,
(Over Messrs Baldwin & Hunt's Shoe Store)
Jan 4 1849

STEAM MILL TO LET,

ON a lease of 1, 3 or 5 years at a moderate rent, the Penobscot Steam Saw Mill known as Mitchell's Mill situate on the Penobscot river, in Hampden, near the city line of Bangor The Mill has extensive Wharfs and water privilege on the river and an immense power for Lumber operations, having two Engines, four Saws &c Apply to
CHARLES BEAUMONT,
293 Washington Street—Boston

N. B.—Any responsible person or persons wishing only for a part interest in the lease can have a partner for the term, or wishing may purchase one quarter or half share of the Mill
feb 17 1w&e3tf

HALLOWELL HOUSE, HALLOWELL MAINE.

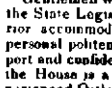

THE subscriber respectfully announces to his friends and the public, that he has leased this well known Hotel, and has made many important improvements and repairs The house has been newly furnished throughout in a manner that will compare with any other establishment on the Kennebec It is his determination to make it one of the best resorts for the travelling public that can be found in this section of the country

Gentlemen with their families, and members of the State Legislature will be furnished with superior accommodations The proprietor hopes by personal politeness and attention, to merit the support and confidence of the public Connected with the House is a good Stable where careful and experienced Ostlers will always be in attendance

Hallowell, March, 1849 BENJ HODGES

WM. FORD

WOULD respectfully inform his friends and the Public generally, that he continues his business of

CLEANSING GARMENTS

of all kinds, at the East end of Central St Bridge. He restores by his process garments which are faded and soiled to their original color, in a satisfactory manner and on the most reasonable terms

He has on hand of his own manufacture an unrivalled and superior COMPOSITION SOAP for removing stains from Cloths and Silks, which he will warrant to be a first rate article

Those in want of any thing in his line of business are invited to call

☞Orders attended to promptly

Graduate Measures.

FROM 1 to 16 oz GRADUATES, for sale by SARGENT & EMERSON,

THE SEA LIONS For sale by E. F. DUREN

Holden's Alterative and TONIC MIXTURE,

IS the best combination known for changing the unhealthy secretions of the Stomach and giving strength to that organ and for removing many troubles which are often attributed to impurity of the blood

Its action is that of a mild Alterative and Tonic restoring health and strength often without producing any sensible evacuation, and ... without leaving behind any unpleasant effect on the constitution

By its use the appetite becomes regular and good, digestion perfect sick head ache and many nervous disturbances growing out of imperfect digestion are generally cured persons of debilitated constitutions become healthy and strong by its use

By reason of the sympathy between the stomach and the skin many diseases of the latter grow out of a morbid action of the former even when the ordinary symptoms of Dyspepsia are wanting and are cured by this medicine

Many troubles of children, supposed to arise from worms, are caused by a deranged state of the stomach and are removed by its use Persons both adults and children left feeble by protracted illness on the same principle are restored to health and vigor by taking it

It contains no poisonous ingredient and cannot in any case do harm

Home Testimony.

We, the undersigned have ourselves or in our families used Holden's Alterative and Tonic Mixture and are satisfied it is a very valuable preparation for the cases for which it is recommended

Geo Pitt	Doct Aaron Young Jr
Albert Holton,	Davi Worcester
Wm H Vinton	Simon F Walker
Geo Hackett	John Huckins
G F Sargent,	O H Ingalls
Isaac W Patten,	John Appleton

I have sold a large number of Holden's Alterative and Tonic Mixture the past year in this city and have found it to give more general satisfaction than any article I have sold for the purposes for which it is recommended and have received many verbal assurances of its extraordinary efficacy from persons whom I feel confident could not be deceived ALBERT EMERSON
Bangor Nov 24 1848

☞Price $1 00 per Bottle —To be had wholesale and retail of the proprietor
G W HOLDEN
a17 No 22 West Market Place

TO DEALERS IN CLOTHING!

WHITING & KEHOE,
NOS 40 & 42, ANN STREET,
BOSTON,
Solicit the attention of Purchasers of
READY MADE CLOTHING
To the examination of their stock
NEWLY MANUFACTURED
—FOR THE—
SPRING TRADE.

OUR FOREIGN GOODS
Are imported by our clerk having made arrangements to receive PER STEAMER the
NEWEST STYLES OF
Vestings and Summer Stuff
GOODS, AS SOON AS ISSUED
OUR AMERICAN FABRICS
We receive directly from the Manufacturers Agents

Our Cutting & Manufacturing Rooms
Are under the direction of persons of
EXPERIENCE AND ABILITY,
Competent to produce Garments of the
Newest Styles and most Approved Fashions.
.... WE OFFER TO ...
Wholesale Purchasers,
Liberal Terms and Credit,

HAVING ON HAND

1000	Blue Dress and Frock Coat
1000	Black do do do
1000	Fancy do Sacks Coats &c
10 000	Brown Linen Coats and Sacks
5000	pair Linen and Fancy Summer Pants
1000	do Fancy Buckskin do do
2000	do Fancy and Plain Satinet do
5000	Satin and Fancy Valencia Vests
1000	doz Overalls
500	doz Red Flannel Under shirts & Drawers

With a general assortment of Clothing adapted to the wants of the New England Trade

AGENTS for Bennett's Troy Shirts, Bosoms, Collars, &c

J J WHITING,
M KEHOE, Jr
C W GALLOUPE
Boston April 1 1849 3 aw3m

Fire Engines.

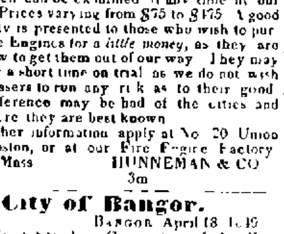

HUNNEMAN & CO have for sale at their Factory Roxbury 9 second hand FIRE ENGINES, of various well known makers with copper and wooden tubs with and without suction parts, which can be examined at any time at our Factory Prices varying from $75 to $475 A good opportunity is presented to those who wish to purchase Fire Engines for a little money, as they are offered low to get them out of our way They may be had for a short time on trial as we do not wish the purchasers to run any risk as to their goodness Reference may be had of the cities and towns where they are best known

For further information apply at No 20 Union Street, Boston, or at our Fire Engine Factory Roxbury Mass HUNNEMAN & CO
May 18 3m

City of Bangor.

Bangor April 18 1849

THE Joint Standing Committee of the City Council, on 'Accounts and Claims' give notice that they will be in session at the Aldermens Room, on the Friday preceding the last Monday of each month during the year, from 2 to 4 o clock P M, for the purpose of examining all claims against the city, that may be presented

WILLIAM H MILLS Chairman

SPRING MEDICINE. PURIFY YOUR BLOOD

THE very best and cheapest Medicine ever used is PRESTON'S VEGETABLE CATHOLICAN, or Strengthening and Purifying BITTERS. Price only 25 cents a Bottle

12,000 Bottles of this valuable Medicine were sold last Summer and the universal statement was, "It is decidedly the very best Medicine I ever used — For Jaundice Dyspepsia Costiveness, Head ache, Drowsiness Dizziness Loss of Appetite, Bilious and Liver Complaint it stands at the head of all known remedies It promotes an appetite, clears the Blood from all bad humors, strengthens and invigorates the system

Try it and if you are not satisfied with its results, call upon the Agents and receive your money back again

Manufactured by W J PRESTON, Druggist, Portsmouth, N H , to whom all orders must be addressed

D BUGBEE } Agents for Bangor
G W LADD } and vicinity
May 1, 1849 1awd&w10w

Old Newspapers for sale.

ECONOMY IS THE ROAD —TO— CALIFORNIA.

THE subscriber would respectfully inform all those who are desirous to go to California but find themselves minus the TIN —that he has removed his business of

Coloring and Clothes Cleansing,
—FROM HIS OLD STAND,—
110 Main Street.

And assures the public that they will find his establishment the right place to commence to go to California, therefore all who have soiled garments and would use economy are requested to call at MURRY'S He warrants to remove spots ... caused by acids grease pitch tar paint and stains of all kinds and press and finish the garment in a superior manner His mode of cleansing garments is different from any in the city as it does not injure them either in form or durability but gives them the appearance of new

Repairing and altering done in the neatest style His work will be done well at reasonable prices and with punctuality

He respectfully returns his sincere thanks to the citizens of Bangor and the public in general for the very liberal patronage he received while in business heretofore and hopes by strict attention, and by superior skill in the business to all who have favored him with their custom can testify to merit and receive a share of public patronage

Orders attended to in any part of the city
J F MURRY
June 7 tf 110 Main Street

To the Honorable the Senate and House of Representatives of the State of Maine in Legislature assembled at Augusta June A D 1849

THE undersigned citizens of the County of Penobscot and interested in lumbering operations upon the Kenduskeag River, respectfully ask that they may be incorporated into a Company by the name of the KENDUSKEAG LOG DRIVING COMPANY with all the powers and privileges incident to similar corporations

A A WING & others
Bangor June 8 1849

State of Maine.

IN SENATE June 1849
On the Petition aforesaid

ORDERED That the Petitioners cause an attested copy of their Petition with this Order thereon to be published six times in the Daily Whig and Courier Also one insertion in the Democrat and Jeffersonian all newspapers published in the City of Bangor the last publication to be four days at least before the tenth day of July next that all persons interested may then appear and show cause if any they have why the prayer of said Petition should not be granted

Read and accepted —Sent down for concurrence
DANIEL T PIKE Secretary
In House of Representatives June 21 1849
Read and concurred
F W HAGG... Clerk
A true copy—Attest
DANIEL T PIKE Secretary of State
June

Second Edition.

IN consequence of the heavy ... demand for the HAMPDEN STOVES the first edition of ... been entirely exhausted the Manufacturers have concluded to remove their establishment to this city where the facilities for operating are greater are now manufacturing the above Stove on an extensive scale All orders of the different sizes can be had of the Agents Nos 17 and 19 Central Street at wholesale or retail A NOYES & CO

Something New.

A BEAUTIFUL pattern AIR TIGHT COOKING RANGE for wood patented by F P Hass Esq Boston For sale at the Central Street Stove and Furnace depot Nos 17 and 19 A NOYES & CO

New England Air-Tight

THE very best AIR TIGHT COOK STOVES can be found at the Stove and Furnace depot, Nos 17 and 19 Central Street
j12 A NOYES & CO

A NOYES & CO. have a fine assortment of COOKING PARLOR Air Tight Cylinder Box and open Franklin Stoves and Fire Frames Also Oven Mouths Ash Mouths Cauldrons Fire Dogs Sad Irons Zinc Sheet Lead Douglass Pumps Lead Pipe &c &c Nos 17 and 19 Stove and Furnace Depot
j12 Central Street

Coal and Wood Furnaces.

CHILVERS FURNACE, the best Furnace for Coal ever introduced into this market, set and warranted to give satisfaction Also J P Hays celebrated Furnace for wood an entirely new article in this market A NOYES & CO
j11

Fire! Fire!! FIRE!!!

CHILVERS Patent FIRE KINDLING for sale at Nos 17 and 19 Central Street,
j12 A NOYES & CO

LATEST AND BEST —IMPROVED Patent Bedstead.

THE Subscribers have purchased the right of manufacturing and vending HINKLEY'S IMPROVED PATENT BEDSTEAD for the city of Bangor

This improvement is simple in its construction ... consists in furnishing a substitute for bottom to Bedstead which shall be elastic and have all the advantages of a Slat or Sacking Bed tead while at the same time it serves to secure the posts and rails compactly together without other aid It can be fitted to any Bedstead old or new with much less time and labor than is required to put in a cord and when fitted gives great strength and support and keeps the Bedstead in proper shape It cannot be doubted that this simple improvement will, when known take the place of every other method now in use We can confidently recommend the above improvement to our customers and to the public as the cheapest most substantial and best Patent Bed tead ever invented

The Public are respectfully invited to call and see for themselves SHAW & MERRILL
m29 tf No 66, Main Street Bangor

PATENT OR NO PATENT. THE BEST BEDSTEAD OUT.

THE Subscriber would inform the public that he has invented a new kind of BEDSTEAD, which surpasses any thing as yet out

For Durability or Neatness,

as it is perfectly secure from vermin, and the clumsy 3 by 4 hard wood Joist heretofore used are dispensed with Those in want of the very BEST ARTICLE in the Market will do well to call and satisfy themselves that it is such, not excepting Hinckley's Patent, which our neighbors so highly extol JOHN MURRAY
m17 dtf No 11 Main St

Broadway School.

THE SPRING TERM of this School will commence April 16th

The number of pupils is limited to forty

Board in respectable families may be obtained for the sons or daughters of gentlemen in other towns, who are desirous of educating their children in this city

Application for admission may be made either to GEO R SMITH, or the Teacher
m27 tf Rev G C V EASTMAN

LADY'S BOOK,

JULY 1849 Sample copy may be seen at my Store A new vol commences with this number Subscriptions rec'd by D BUGBEE
j8

NAILS

OF all sizes for sale by
j14 BATTLES & MORSE

NewspaperARCHIVE® NewspaperARCHIVE®

John S. Sayward,—Editor

SATURDAY, JULY 7, 1849.

☞In the celebrated soliloquy where the prince of Denmark balances the uncertainties of the life to come against the constant ills of this existence, he assigns to the 'law s delay,' a prominent place, ranking it with the
—"Oppressor s wrong the proud man s contumely
The pangs of despised love,"
and the
—"Insolence of office and the spurns
That patient merit of the unworthy takes"

The complaint is older than the days of Shakespeare Its extent too is as great as its age, for in all civilized and cultivated countries, there is the same murmuring at the slow motion of the wheels of justice In England, a suit, especially in chancery, is sometimes as long as the life of its parties It often outlives all engaged in it, and when the judgment comes at last, it is pronounced by a strange voice over the graves of the chancellor, counsel, and plaintiff that knew the cause in its infancy In France the practical result is worse still The facilities which a stubborn and wealthy party may avail himself of to make litigation a burden insupportable to his opponent there greatly abound, so that it has come to be almost a law of the land that if a poor man s rights are invaded it is far better to endure the wrong than to seek redress at the legal tribunals In Germany they are sometimes three or four years in dooming a criminal,—a particular in which we are far before them, for however slow may be the progress of business on the civil side of our Courts, the penalties imposed by offended justice visit soon enough the luckless offender In fact the only speedy paths of exit from our Courts of justice seem those that lead to the prison and the gallows There are few countries indeed where the complaint is not a general one, and these are those countries where justice is administered in a summary way which is more poetic than agreeable where a sack and the Bosphorus rewards a sultanas infidelity, and a body shorter by a head tells the tale of resistance to the decree of some high offices of the law Ali Hassoun s notion of administering justice is a fair specimen of Eastern jurisprudence An insolent neighbor seized upon the cow of a poor man who aroused the neighborhood by his cries and prayers, which however were all in vain — The oppressor killed the cow, cut her into twenty pieces, and sold them to twenty of the persons who saw the occurrence, at a ducat a piece The poor man without much hopes of redress, stated his grievances to Ali, who was the Pashaw of the district Ali without a word of discussion sent his soldiers to the wrong doer, had him cut into twenty pieces and compelled each of those who had bought of the cow to purchase at the same price, a portion of the offender — The twenty ducats so obtained were handed over to the poor man and he went his way So much for an example of summary justice

Judge whether such a vindication of invaded rights is what many people mean when they are loud for 'speedy and effectual administration of the law No thinking man will lose sight of the fact, that after all, much of the law s delay is a necessary incident of the very nature of litigation under our institutions It is no very easy matter to settle the rights of contending parties, each of whom come before the Court with a show of justice, with seeming truth, and always with a claim to a patient hearing The diversified pursuits of man, the ever new and varying combinations of facts which must spring up in the exercise of a traffic and commerce, render the exact adjustment of contested claims a matter of great difficulty

We explained in the course of some remarks some days since upon the Supreme Court, that there was no delay or want of deligence on the part of that Court in despatching the business before them That is the ultimate tribunal to settle the law, they also try the most important causes which come before a jury And they succeed in clearing each year both their law and nisi prius or jury dockets. The claims for the most part litigated in that Court are large enough to support a year or eighteen months delay Cases are disposed of there, generally speaking, with a speed which satisfies all but the captious

It is in the District Court, particularly in the larger counties, as Penobscot, Cumberland, Lincoln, and probably Kennebec, that the wheels of justice move slow Our own county is the worst instance There were on the docket of last term, nineteen hundred and seventy one cases About five hundred of these were new actions, in a fifteenth or perhaps a tenth of which there will be some sort of a trial Nearly if not quite as many actions are disposed of each term as there are commenced The docket till very recently has not grown to any considerable extent, but a high number is kept up by old actions, some of which have been there ever since the great law flood of '36, 7, when the number of actions were told by thousands They stick there term after term, obstructing the flow of business, like the water logged drift stuff that has sunk in our rivers, one day to impede its navigation An action in which, perhaps, thirty dollars is at stake, is brought into the District Court and tried at the third or fourth term If there is any considerable testimony needed, the costs on either side amount to as much as the debt The parties become insolvent in the interval, and an execution with figures large enough is obtained, which is of no value to either plaintiff or attorney — Perhaps a third of the bills of cost are collected The unfortunate paying third, support the expenses of the litigation of the rest The Judge is certainly not to blame He can only do the business that is brought before him — The delay is ascribed to the lawyers, a great deal of it unjustly Who ever saw a defendant in this county who wasn t anxious to have an action continued one term longer? He would put off the evil day as long as possible To get your action tried at a given term, with a fair regard to the rights of your opponent, needs more watching and waiting than some of the actions are worth The result is that it is continued, and generally *neither party cares*

The remedy for this state of things is to clear the present docket, remorselessly and begin anew with clean books We may just as well have actions disposed of in the District Court in the first term as the fourth term If the amount claimed is large enough, let them be removed to the Supreme Court If small, let there be a trial, and have the action off the docket The change would be far more convenient, less laborious, less annoying, and more profitable both to clients and attornies The system would be better still, if a certain fee for attending to a case, how long soever it might be in court, was fixed and paid *in advance*, that those who don't pay, and never mean to pay, might not have the luxury of litigating their claims at the expense of those who are solvent.

☞The newspapers insist that the "Eudora of Bangor" was chased by pirate boats near Cape San Augustine, (fourteen degrees north of Rio) and that the foremost boat was received with a volley of twenty muskets from the schooner which capsized the boat and killed and drowned its crew There is no vessel from this port of the name above, and as far as the story relates to the Eudora, Capt Wiggin it is entirely a fabrication It purports to have been received at Boston by a letter from Eastport

New Post Offices.

A new Post Office has been established in Letter D Plantation (Aroostook County) called Maple Grove, and Dea Edward S Fowler appointed Postmaster

What s the use of having a Post Office and newspapers and intelligence there, if they won t let them vote in Democratic Conventions—one of the first rights of a citizen in this country is to vote

Dr W A Spear has been appointed Postmaster at Tremont Me, a new office, in the vicinity of South West Harbor, Mt Desert

☞We have before us a copy of the Minnesota Pioneer of the 14th ult It is printed at St Paul the capital of the territory Stillwater its lumber shingles, &c are mentioned and there is an article on stray logs Flour was $5 per bbl no hay in the market, whiskey sales dull at 25 cents per gallon, codfish $10 per cwt, molasses 75 cents per gallon, pork $15 per bbl, onions scarce, and fresh pork, veal and mutton not to be had

Last Chance.

Mr Cassidy informs us that the Panorama of the Mississippi &c will be exhibited in this city for the last time this evening There will also be an exhibition in the afternoon Let all who have not seen this fine exhibition, and who can possibly spare the time visit it this afternoon or evening No one who does so will ever regret the money or the time

☞How little we know of what is happening around us The Philadelphia North American of Monday says "it was a fungous matter, the sporules of cryptogamous plants" that rose upon some pools in Orono on the 23rd ult. The correspondent of the Tribune thought it was sulphur

☞$1,200 was the amount of the contributions taken up in the Catholic Churches in Boston on Sunday, to aid in relieving the present necessities of the illustrious head of the Church, now in exile at Gaeta There was a general collection throught the Union, under the authority of the bishops

☞A child no more than twenty two months old, a son of Mr Francis Pooler of this city, fell through a scuttle in Spitz Clothing Establishment on east end of Kenduskeag Bridge, breaking his thigh The scuttle was a small aperture used in communicating with the people in the work shop above

☞The following is a very fair representation of the characters forwarded by our correspondent as printed by House s Telegraph

SPECIMEN-PRINTED-ON-HOUSES-PRINTING-TELEGRAPH

The impression as it came from the machine itself may be seen at our office

☞A piece of gold weighing nine and a half ounces and worth $180 is travelling about the country in search of an owner It came to Mrs Edward Gardner, and Mr Edmund Gardner of New Bedford, and has now gone off to the interior of New York

☞If any public man ever richly deserved to have hypocrisy branded upon and burned into his forehead, that man is General Taylor

[Nashville Union

We should like to see anybody that wants to try to do the branding upon the old gentle man

☞Intelligence from Fort Simpson up to Oct 4th has been received via the Sault Ste Marie All hopes of the success of John Richardson s expedition in discovering any vestiges of Sir John Franklin s vessels seems to be given up

☞Gen McCobb died at Bath on the evening of the 29th He was a colonel in the last war, and from its close to Gen Harrison s time, Collector of Waldoboro

☞Sheridan Knowles, the dramatist, a London paper says, has entered the church and commenced preaching in that city He wrote a number of poor plays first

☞The Whigs in Convention at Milledgeville June 25th, nominated the Hon Edward Y Hill for Governor of Georgia

☞An 'Illustrated Memoir of Father Mathew can be had for a trifle at Duren s

☞The city of Roxbury offers $3 500 for the detection of incendiaries

Pure Water the Best Drink.

There is no axiom of health more just than that "men never have a true appetite till they eat with relish any ordinary food It is told of John Bailes who lived to the age of 128 that his food for the most part consisted of brown bread and cheese, and his drink water and milk He had buried the town of Northampton 20 times over, excepting three or four, and it is said strong drink killed them all Water manifestly is the natural beverage of all animals, whole nations, as the Mahometans and the Hindoos, use it alone as a beverage and unlike other drink, it will not sate the appetite, but the contrary, indeed, it was observed by Hippocrates, above 2,000 years ago, that water drinkers have generally keen appetites It is a fluid that requires no digestion, for it is not necessary that it should undergo any changes, it is the natural menstruum that holds in solution both what is essential for the healthy functions of the body, and what has become a refuse, after serving its destined office and intention in the animal kingdom Water, therefore, from its congenial qualities, can never much disturb the system, and when it does, it is speedily expelled by its natural outlets the skin and kidneys It is told of Lord Heathfield, so well known for his hardy habits of military discipline and watchfulness, that his food was vegetable and his drink water, never indulging himself in animal food or wine And Sir John Sinclair, in his work on longevity, says, in his account of Mary Campbell, then aged 105, that she preferred pure water to any other drink

House's Telegraph.

BOSTON, June 29th 1849

To the Editor of the Whig and Courier —

Knowing that you desire to lay before your readers the various improvements which are daily being made in the different branches of mechanics and agriculture, I propose to give to them, through the columns of your paper, from time to time, descriptions of such as may chance to come in my way, and also accounts, as well as in me lies, of some of the divers sources of amusements, which it may be my good (or ill) fortune to observe, in this 'city of notions

First of all, I purpose to give a description, in my poor way, of the lion of the day, 'House's Printing Magnetic Telegraph' I am well acquainted with the principles and 'modus operandi' of Prof Morse's Telegraph, and I think that House s is far ahead, both of that and Mr Bain s Enclosed I send you a specimen of the printing done by it whereby you see that it prints a fair letter, perfectly legible to any one who can read the 'King s English

The machine is contained in, and on, a box about three feet long, by two wide, and six inches deep, in the front part of which are twenty six keys like those of a piano, half of which are white and the others black with one letter of the alphabet marked on each The strip of paper to be printed upon is carried along, on its edge, directly in front of the operators, and the letters are printed on it as follows —immediately behind it there revolves a small steel wheel which I shall call the printing wheel, of about two inches in diameter, on the edge of which are cut the letters of the alphabet, not reversed, as in common printing type, but the contrary, so that, if you were to press a piece of soft paper on them you would have on the *opposite* side, a raised impression of the common letter Immediately in front of the paper, so that the paper is between it and the above mentioned printing wheel, there moves a narrow belt, covered with a composition of lamp black and oil, like the sheets of the manifold letter writer Directly below the keys before described, there runs a long cylinder, like the barrel of a music box, with twenty six pins projecting from its surface, one pin below each key, which cylinder is kept revolving by a loose band, in connection with the printing wheel Now, by pressing down any one of the keys, while the cylinder printing wheel, and ink belt are in motion, a corresponding pin on the key strikes against the pin on the cylinder, once during a revolution, and stops the cylinder and printing wheel When ever a pin on the cylinder stops against the pin on any key, say the key *B*, the letter B on the printing wheel is opposite to, and almost touching the paper, and, by a little lever, at the same time the printing wheel is made to press the paper against the ink-belt, thus, you perceive, making an impression in ink on the opposite side of the paper, of the letter marked on the key pressed down The motive power for carrying the wheels and cylinder is supplied by a small machine carried by galvanism, which also compresses the air used, in connection with a small receiving magnet, something like that in Morse s Telegraph, to open and close the circuit, in writing from one place to another By pressing down the keys at one end of the line, the letters are printed, instantly, as in Morse s, at the other end, whatever is the distance, at the rate, as the operator informed me, of from 150 to 200 letters per minute

I have thus, without going too much into details, given you a general description of House s Telegraph, and hope that you and your readers will be able to form some faint idea of it therefrom It is very simple, and not at all liable to get out of order, I should judge, at which I was much astonished, as I had been told by persons interested in Morse s lines that it was very complicated and difficult to keep in order, and I now very much doubt if those (my informants) knew anything about it

This line is now working between this city and Providence, and it is intended, as the posts are all up, to open it to New York on the fourth of July, after which it will probably be extended farther east

An it please you more anon, from
Yours respectfully
E L B

The Laws of Health.

Let us learn from prize fighters In the regimen that the *prize* fighters submit themselves to, we may see the secret of acquiring the greatest strength and powers of endurance It is to be strictly temperate in all things, to avoid all debilitating stimulants such as alcoholic drinks, tea, coffee, tobacco, &c, to rise early, to take abundance of exercise in the open air, to bathe often, and observe the most rigid system of cleanliness, and abstain from all licentious practices Those noted for pedestrian feats submit themselves to the same regimen If it may be done for such ignoble motives, how much easier should it be to practice the same system for the greatest of blessings,—health

Moral Lobelia.

Sometime since a sailor on one of the wharves was swearing most boisterously, when one of the Society of Friends passing along, accosted him very pleasantly and said, 'Swear away friend swear away, till thee gets all that bad stuff out of thee, for thee can never go to heaven with that bad stuff in thy heart' The sailor with a look of astonishment and shame, bowed to the honest Quaker, and retired

Jeffersonian.

"The very first acts of the administration, the nominations, have accordingly furnished something to *yelp on*, and all our subsequent acts will furnish them with fresh matter, because there is nothing against which human ingenuity will not be able to find something to say '— Thomas Jefferson to Gideon Granger, May 3rd 801

MY MOTHER'S VOICE.

My Mother's voice! I hear it now,
I feel her hand upon my brow
As when, in heartfelt joy
She raised her evening hymn of praise
And called down blessings on the days
Of her loved boy

My Mother's voice! I hear it now
Her hand is on my burning brow
As in that early hour,
When fever throbbed through all my veins,
And that kind hand first soothed my pains,
With healing power

My Mother's voice! It sounds as when
She read to me of holy men—
The Patriarchs of old;
And gazing downward in my face
She seemed each infant thought to trace,
My young eyes told

It comes—when thoughts unhallowed throng,
Woven in sweet deceptive song—
And whispers round my heart
As when, at eve, it rose on high,
I hear, and think that *she is nigh*,
And they depart

Though round my heart, all, all beside—
The voice of friendship love, had died—
That voice would linger there,
As when, soft pillowed on her breast,
Its tones first lulled my infant rest
Or rose in prayer

TELEGRAPHIC

EXCLUSIVELY

FOR THE

WHIG AND COURIER.

LATER FROM EUROPE

ARRIVAL OF THE STEAMSHIP

CANADA.

AT BOSTON.

Arrival of the Canada at Boston—Canton still closed to the British—24 hours bombardment of Rome! It holds out!—4th of July at Montreal Our flag displayed there!—Talk of annexation—The Cholera—Markets unchanged.

NEW YORK, July 6th, 1 P M

London, June 23d 11½ A M —Dates from Canton to the 25th of April have just been received The Emperor of China had refused to open the trade of Canton to the British upon the terms of the co-existing treaties It was thought the British government would insist upon its rights

Hostilities at Rome.

The Times of this morning has a letter from its correspondent dated Civita Vecchia, 16th, which says that on the 13th negotiations were again attempted to be opened by Gen Oudinot, but failed in the same manner and on the same grounds as before The General then summoned the city to surrender, which summons being met by a peremptory refusal, he commenced a vigorous attack On the 14th the batteries played on the bastions twenty four hours incessantly, but no practicable breach had been effected up to the last advices from the camp

A reinforcement of troops and guns was being landed at Civita Vecchia

On the 14th the London money market opened firm

LIVERPOOL June 23

Flour, corn and cotton continue firm

MONTREAL July 5 b

In various parts of the city yesterday the Stars and Stripes were given to the breeze without molestation The Loyalists are writhing under the insults they have received Serious troubles may grow out of the adoption of obnoxious measures by the government The party in favor of annexation is daily increasing in numbers under the influence of late news from England

At Philadelphia on the 6th there were twenty four cases and twelve deaths by cholera

New York Markets.

The cotton market is firm

Flour continues firm sales of 4000 bbls at $4 50 for common, and $4 62 for good straight brands

The market for corn has a downward tendency, sales are 20 000 bushels at 55 cents for white, 5[illegible] cents for mixed and 59 cents for prime yellow

The markets are otherwise unchanged

The steamer Canada arrived at Boston on the 4th about 6 P M

☞Queen Victoria has graciously announced her intention of being sponsor to the child of Lord and Lady Elgin upon its baptism, and expressed a wish that it should be named Alexander Victor — Where are Sir Allen McNab and the rioters now?

There happened to grow up between Patrick and a bragging downeaster a very fierce contest as to the comparative size of different animals and insects in this and the 'ould country' when Mr O Flaherty declared that in Ireland the "bees were as big as a shape"

'Very well, interrupted Ichabod, 'but how big are the hives?'

'As big as yours, be jabers'

'Then how do the bees get into their hives?'

Paddy scratched his head, and after a few moments reflection replied 'Och, that s their own look out

☞Be it known to our readers that T G Stickney has just moved to the new and commodious store No 17 Main-St. and has opened an entire Stock of Dry Goods from a Four cent Print to a Tapestry Carpet all of which he offers at great bargains Give him a call

☞For all kinds of goods suited to those who are providing Outfits for California from Clothing to a six barrelled Revolving Pistol, Oak Hall Boston seems to keep the lead as the cheapest and greatest place in the Union It is also unrivalled for every variety of Furnishing Goods for Travellers Gentlemen who stay at home, Boy s Clothing &c, &c. See advertisement in another column

Asthma of Thirty Year's Standing.

Mr Seth W Fowle —

Sir —Having been afflicted for more than thirty years with the *Asthma* at times so severely as to incapacitate me from attendance to business and having adopted many medicines without any but temporary relief I purchased about three years since of Mr Edward Mason, your agent in this city several bottles of Wistar s Balsam of Wild Cherry, *from the effects of which I obtained more relief than from all the medicine I had ever taken for that distressing disorder I have by the repeated use of your valuable Balsam been more free of pressure for breath and oppression on the lungs than I anticipated and indeed conceive myself cured of the most disheartening malady*

I do most cheerfully tender you this acknowledgement which you will use as your judgment dictates

Argus Office
Portland March 26, 1846 C D MAYNARD

None is genuine unless signed *I BUTTS* on the wrapper

Price one dollar per bottle, or six bottles for five dollars

For sale in Bangor by G W LADD
j25 3tawd&w2w

DIED

In Orono, 5th inst., Ann, daughter of Capt Samuel Moore, aged 9 mos

WHIG AND COURIER

Marine Journal,

Port of Bangor

ARRIVED,

FRIDAY July 6th

Schs Tangala, Rich, Truro
Emery, Phillips, Portsmouth
Golden Rule, Goodwin, Lynn

CLEARED

FRIDAY July 6th

Schs Mail Norton Salisbury
Levant Matthews, Salem.
Abaco, Colcord Boston

Arrivals, Clearances, &c.

Boston—Ar 3d, schs Erie Coombs, Machias Nictous, Ray Cherryfield, Oriole, Drinkwater, Hetty Maria, Perkins, Adeline Hamlin, Lanell, Pensacola, Dodge, and Fannie Mitchell, Mitchell, Bangor, Monitor Treat and Adams Treat, Treat, Frankfort, James, Winchenbach, Orland, John Hancock Young, Ellsworth

Telegraphed —Brig Jno Crosby from Cardenas

Cld brig Franklin Adams, Polker St John NB sch Somerville, Dudge, do

Edgartown—Ar 2nd barque Edwin Johnson, Cann, New York for Bangor

New Orleans—Advertised 23d, ship Pyramid Robinson for London, cargo engaged

Wilmington, NC —Cld 26th, brig Osceola, Nichols, Boston

Norfolk—Ar 29th, sch Gen Taylor Crane, Camden

Philadelphia—Ar 2d, sch Jas Bliss, Hatch, Providence, Cld 2d brigs Grand Turk, Merithew, Cambridge, Sea Bean, Merithew; Logan, Treat, and Lewis Bean, Noyes, Boston

New York—Ar 2nd, brigs Patriot, Machias; Com Hull, Parker, Calais, schs Samuel B Staples Jackson ville, Flor ida, Haskell, Calais B Hunting Marshall Machias; Nidas Hardy, and Mozart, Reed, Lubec, Isabel, Mitchell, Harrington.

Ar 3d, (by Telegraph) barque Phineus, Pendleton, Coquimbo.

Holmes' Hole—Ar 28th sch Bengal, Crouch, New York for Bangor

Barnstable—Ar 28th sch Cairo, Hutchins Bangor

LIME.

A FRESH supply received every week by the Packet from East Thomaston. Casks well filled, and equal in quality to any Lime in the market For sale by SETH E BENSON,
Commission Merchant,
jy 7 1wd Carr s Wharf

Pickles, Ketchups,

CLIVES Pepper Sauce Also, a large variety of Preserves For sale wholesale or retail by LADD & INGRAHAM
jy 7 Dow s Block

Prunes.

SOME VERY NICE just received by
jy 7 LADD & INGRAHAM

COLOGNE.

A SUPERIOR QUALITY COLOGNE, put up in bottles or for sale by the Gallon Also the genuine Farina Cologne, for sale by
jy 7 LADD & INGRAHAM

Dr Roger's Syrup

LIVERWORT TAR and CANCHALAGUA Also, Wistar s Bals Wild Cherry and Ayer s Cherry Pectoral A large supply of the above popular and celebrated remedies for Coughs and Colds, just rec d and for sale by the Agents,
jy 7 LADD & INGRAHAM

PORT JUICE, AND CHERRY BRANDY,

EXCELLENT Remedies in Diarrhœa for sale by A P GUILD
jy 7 Exchange Street

Mrs. E. Kidder's

DIARRHŒA and CHOLERA CORDIAL, for sale by A P GUILD
jy 7

Stoves.

COOKING STOVES of the latest and most approved patterns —heavy and substantial castings for sale cheap at No 20, Central St
jy7 1m HENRY NOYES

Smoked Halibut,

OF the best quality ever offered in this city just rec d and for sale at
jy 7 BATTLES & MORSE S

Dried Halibut

JUST rec'd and for sale by
jy 7 BATTLES & MORSE

Smoked Alewives and English Herring

FOR sale at BATTLES & MORSE S
jy 7

Butter and Eggs

CONSTANTLY on hand and for sale low at
jy 7 BATTLES & MORSE S

Pine Apple Sugar,

A VERY NICE ARTICLE for sale by
jy 7 BATTLES & MORSE

Seeb Coo.

WE HAVE just rec d another lot of those nice HAIR and HUSK MATTRASSES, —the best in the market for sale low at
H S BROWN & CO S
jy 7 1w No 12 Dow s Block

Looking Glasses.

A LARGE assortment at
jy 7 1w BROWN & CO S

Hats, Hats.

I will sell the balance of my Stock of Summer HATS at very reduced prices to close them out, if called for soon at BLAKE S
jy 7 No 1 Main St

JUST received 1 Case New York BUSKINS a new article in this market at
jy 7 BLAKE S No 1 Main St

LADIES Black White and Bronze PARIS SLIPS just rec d and for sale very low by
P M BLAKE
jy 7 No 1 Main St

Bonnets, Bonnets.

A D MANSON has just rec d another lot of BONNETS which he will sell at extremely low prices at No 7 Main-St jy 7

Printed Muslins and Lawns.

A VERY good assortment of the above desirable goods for sale by A D MANSON
jy 7

Plain French Ginghams,

FOR TRAVELLING and RIDING DRESSES for sale by A. D. MANSON.
jy 7

Linen Docks, Linen Docks

LINEN DOKES from 6¼ to 12½ cts each for sale at No 7 Main Street
jy 7 A D MANSON

Saws.

FAVITT & McDANIEL make a MILL SAW very *superior* —indeed those who have used say that they have found nothing to equal them They are the very article wanted for use on the Penobscot The steel is fine and tough, and free from seams and will support a keen edge J COLLETT & CO, have them for sale in Bangor 3m jy 7

STEAMER

T. F. SECOR,

—FOR—

CASTINE DEER ISLAND SEDGWICK BLUE HILL AND ELLSWORTH

The New Elegant and Fast Sailing Steamer

T. F. SECOR,

Capt. THOMAS B SANFORD

Will leave Bangor for THOMASTON every TUESDAY at 8 o clock A M touching at Hampden, Frankfort, Bucksport Searsport Belfast and Camden Leaves Belfast every WEDNESDAY morning at 3 o clock—or on the arrival of the steamer Penobscot from Boston—for Searsport, Castine Deer Island and Sedgwick

Leaves Bangor every SATURDAY morning at 6 o clock, for Ellsworth touching at Hampden Frankfort Bucksport Searsport and Belfast where she will intersect with the steamer Penobscot from Boston and proceed to Ellsworth touching at Searsport, Castine, Deer Island Sedgwick and Blue Hill

Returning—Leaves Ellsworth every MONDAY morning at 6 o'clock and Sedgwick every THURSDAY morning at 9 o clock, touching as above and intersecting with the steamer Penobscot at Belfast for Boston, till further notice

For further particulars enquire of
july 7 N C WOODARD *Agent*

Notice to Log Owners.

OWNERS OF LOGS in the old and new drives from the West Branch of Penobscot River, on which the assessments for driving are unpaid are hereby notified to make immediate payment of the same CHAS H THAXTER,
jy 6 d2w *Treas'r P L D Co*

ROCKETS.

ALL sizes at STANWOOD S
jy 3

AT THE

DRUG STORE,

Corner of Billings' Avenue,

Hammond Street,

MAY be found a superior article of IRISH MOSS. Also some very nice CITRON Mace Nutmegs, Cloves, Ginger &c
jy 4 H B HALL *Agent*

WINSOR'S

Boston and California Line of Packets

Bark HENRY EWBANK, 330 tons, Capt Cooper May 15

Ship JACOB PERKINS, 380 tons, Capt. Collins, May 22

Ship CONSTANTINE, 742 tons, Capt C F Winsor, June 25

Apply to NATHANIEL WINSOR, Jr
109 State Street,....BOSTON.
May 22 is3tawd&w6w

LARGEST PAINTING ....IN THE.... WORLD.

MARKET HALL.

Will open on MONDAY EVENING June 1 continue for a *SHORT TIME ONLY*

The Gigantic Moving Panorama of the

Mississippi and Ohio Rivers

THIS Great Geographical Painting represents the Cities Towns Villages Indian Encampments, Cotton, Sugar Hemp and Tobacco Plantations, &c, &c, and giving a most lifelike delineation of River Life—and presenting the diversified scenery of 12 different States and of 2300 miles from Pittsburgh, Pa to New Orleans La

The Panorama will be explained by Mr W CASSIDY Appropriate Music accompanies the Exhibition

Admission 25 cents Exhibition on Wednesday and Saturday at 3 o clock

Doors open at 7½,—Panorama moves at 8 precisely, liberal arrangements made with Schools Parties from out of town Office open at 11 till 1 P M, for the transaction of business *Descriptive Pamphlets for sale at the door*
June 15

A Rare Chance.

FOR SALE, the STOCK, SHOP TOOLS, of the subscribers doing the

Tin Plate and Stove Business

at Dover, in the County of Piscataquis This stock embraces a first rate assortment of Goods for a Retail Trade—the Stand has been used for the above business for about eight years commands a trade of seven thousand dollars annually and is the only Store and Stock of the kind in the County Any one with a cash capital of $2000 desirous of engaging in a profitable and established business by addressing the subscribers at Dover or H A Wood & Co Bangor will receive prompt attention
WM B SUMNER & Co
Dover June 21, 1849

Pocket Book Lost.

LOST on Thursday afternoon or evening ult on the road between Bangor and Dexter a leather Pocket Book containing two hundred and eighty seven dollars, in Bills of Merc tile Bank and some papers of no value but to the owners Any person finding the same will return it to the subscribers at Dexter or to J C White & Co, Bangor shall be liberally rewarded AMOS ABBOTT & Co
Dexter June 29 1849 3t

FOR SAN FRANCISCO

The New and Splendid coppered and copper fastened Bark

GOLD HUNTER,

Will sail from Bangor for SAN FRANCISCO California the 20th of August next

This vessel was built for a fast sailer expressly for the voyage and will be arranged for a limited number of passengers She will be fitted up with berth deck and well ventilated

Those wishing to go to California, will find this one of the most desirable opportunities that has been offered

The GOLD HUNTER will be commanded by Capt. NATHANIEL NICHOLS an experienced Navigator and one in whom all may have entire confidence

One of the officers of the Bark is acquainted with the coast having been at San Francisco

Those wishing to take passage must make immediate application to JAMES DUNNING
je 25 2w

Pure Cod Liver Oil.

I HAVE just received a supply of COD LIVER OIL which I offer for sale at the Store on the corner of Billings Avenue Hammond St
jy 3 HENRY B HALL *Ag*

Roman Candles,

WITH Colored Fires, at
jy 3 STANWOOD'S

FIFTY BOXES CHEESE, for sale low at 53 West Market Square by
jy 3 J A WHITMORE

Boarders Wanted.

A GENTLEMAN and Lady can be accommodated with board in a genteel family pleasant part of the city on reasonable terms Inquire at CROWELL & LESLIE S
jy 3 Main Street

Pistol Crackers.

SERPENTS TRIANGLES Pin Wheels Blue Lights Sockdolagers Jumboom Fire Works all sizes at STANWOOD'S
jy 3

SARGENT & EMERSON

No. 4 Smith's Block. Bangor

WHOLESALE & RETAIL DEALERS

—IN—

Drugs, Medicines, Paints, Oils, Dye-Stuffs, Window Glass,

PAPER HANGINGS, Brushes, Cigars, Perfumery Fancy Articles, &c

ALSO

An extensive assortment of TRUSSES & ABDOMINAL SUPPORTERS, of the most approved Styles constantly on hand

They also offer for sale at very low prices

5000 Lbs Pure Gro Lead	500 lbs	Bi Carb	
1000 Galls Linseed Oil	1000	"	Sulphur
10 Bbls Copal Varnish	1000	"	Epsom Salt
Spts Turpentine	500	"	Bonnet C[illegible]
Venetian Red	1000	"	Cam
Spanish Brown, &c &c	50 Bbls	Red and L[illegible] wood	
1000 lbs Cream Tartar	5 Bbls	Copperas	

July 2

Abdominal Supporters and Trusses.

SEVERAL new styles with great improvements Sold very low by
jy 2 SARGENT & EMERSON

DOCT. LEE'S ASTHMA DROPS.

THIS Medicine is recommended in all cases Spasmodic, Asthma or Phthisic, as the most infallible remedy For sale by
SARGENT & EMERSON
jy 2 Agents for Bangor and vicinity

Lead and Oil.

PURE dry and ground LEAD, also English Lead Oil, warranted pure —sold at the lowest cash prices, by
SARGENT & EMERSON

CHOLERA!!!

CHLORIDE OF ZINC a Preventive of Cholera, is one of the most powerful disinfecting agents of any in use It is recommended very highly by our most eminent Physicians —to be used about Sinks Drains or wherever the atmosphere is impure It is one of the best preventives against Cholera now used in our large cities —for sale with directions by
SARGENT & EMERSON
jy2 No 4 Smith s Block

Lucca Olive Oil.

A FRESH and extra nice OIL for table use &c at SARGENT & EMERSON S
jy 2 No 4 Smith s Block

TREMONT AND OLD COLONY NAILS.

THE Subscribers have been appointed Agents for selling the

Tremont Iron Co's Nails,

and respectfully ask all dealers to call and examine them at

Store No 79 State-St, Boston

They offer these nails for examination in the fullest belief that they are the most perfect in all respects of any ever produced for sale in the United States

They are also Agents for the sale of the

Old Colony Iron Co.'s Nails,

the reputation of which has long been firmly established

They deal in POT and PEARL ASHES and have always on hand a superior quality for retailing
WM THOMAS & CO.
Boston June 26 1849 3taw&w3w

Gingham, Gingham

GOOD LINEN GINGHAMS for 12½ cts
do French 16[illegible]
Scotch 1[illegible]
1 1-4 yds at [illegible]
je 29 by A D MANSON

Parasols, Parasols

GREEN TURC SATIN PARASOLS, with heavy Fringes just received Also Green Changeable Silk one of superior quality and at low prices A D MANSON
je 29 7 Main Street

CUSTOM MADE SILVER SPOONS constantly on hand at PATTEN'S,
je 23 12½ Main Street

EDGAR'S NEW WORK

VARIATIONS OF POPERY By Samuel Edgar D D of Ireland Also Prentice's Biographical and Critical Miscellanies for sale by
jr 3 WM LEWIS

PICTORIAL NEW YORK ORGAN for 4th of July for sale by WM LEWIS
jy 3

FIRE WORKS

OF EVERY description INDIA CRACKERS Rocket Blue Lights Bengola Lights Roman Candles Triangles Serpents [illegible] Mines &c &c For sale [illegible] July at No 4 Smith s Block by
jy SARGENT & EMERSON

SECOND SEASON

—OF—

KNIGHT & STREETER'S DANCING ACADEMY

THE subscribers respectfully announce to their patrons and the public generally their intention of commencing their Juvenile Classes on Saturday July 7th at 2½ o clock P M

In addition to our last season s list we are prepared to introduce several new and fashionable Dances with appropriate Music

The Minuette Gavotte and Star Quadrilles the German Schottisch Polka and a variety of Fancy Dances will be taught

The German Schottisch Polka is the most fashionable of modern Dances, by the celebrated Lo De Garno Brookes of New York The public are assured that no pains will be spared to make our Second Season (if possible) more acceptable than the first Every attention will be paid to the correct deportment of our pupils and every facility afforded them in acquiring an easy graceful style of dancing

A Subscription List may be found at Hugbee s Bookstore and subscribers are particularly requested to leave their names on or before Saturday next as the classes will then be formed and impossible to admit any after that time
W ARNOLD KNIGHT
HORACE R STREETER
jy 2 1w (Mercury please copy)

NEW BOOKS.

NARRATIVE of the U S Expedition to Jordan and the Dead Sea by W F Lynch U S N Commander of the Expedition —with Maps and Atlas 50[illegible] pps 8 vo

Kaloolah or Journeyings to the D[illegible] K[illegible] mr —Autobiography of Romer [illegible]4 pps 1 mo

History of the U S By R Hildreth Vol 1 570 pps 8 vo

A History of Wonderful Inventions 250 pps 12 mo

Theory and Practice of Water Cure by Franche 272 pps 12 mo

Milton s Prose Works 3 vols Bohn s Library 3 vols 520 pps each 12 mo

A Week on the Concord and Merrimack Rivers By H D Thoreau 413 pps 1 mo

Consolation for the Afflicted — [illegible] Rev P H Greenleaf 248 pps 12 mo

Friends in Council [illegible] pps 1 mo

The Artist s Married Life [Albert Durer Translated from the German [illegible] pps 12 mo

A Trap to catch a Sun beam [illegible] pps 18 mo

Bowen s new Guide to Boston and vicinity [illegible] pps 18 mo

Use and Abuses of Air —in 3 parts 1 mo

With other works —for sale by
E F DUREN
je 29 No G[illegible] Main St

PRIVATE ACADEMY,

233 Grand Street, New York

THE Subscriber begs leave to inform the public generally that the system of Dancing as taught by his pupil MR KNIGHT continues to receive the most flattering marks of approval from all parts of the City Academies have been opened in most of the principal cities with the most flattering success L DE G BROOKES
233 Grand St, Cor Bowery New York
June 22nd, 1849 1w jy 2

TEAS.

TEAS of various kinds and qualities such as old fashion Souchong Ning Yong Oolong Orange Pecco Hyson and Young Hyson which have been selected with particular care for this market Also Teas of various qualities —*some of the very highest* grade in Boxes of different sizes containing from 3 to 16 lbs put up expressly for *Family use* for sale at No 53 West Market Square
je 30 by J A WHITMORE

WINTER WHALE OIL by the Bbl or Gall Hams Steward s Syrup and St Croix Molasses, for sale by J A WHITMORE
je 30

Spruce Spars

FOR sale by A C & J C FLINT
je 29 No 5 Central St Bangor Me

Kidder's Liniment,

FOR MAN and BEAST—rec d and for sale G McFARLAND
je 29 No 6 Main Street

Chloride of Lime,

OF Double Strength for sale at No 6 Main St
je 29 by G McFARLAND

Cheap Parasols.

A. D. MANSON has just rec d a large lot of cheap PARASOLS from 20 cts to 33 cts each, for sale at No 7 Main St je 29

Cottons, Cottons.

A. D. MANSON offers for sale Merrimack SHEETINGS
India Head do
Thorndike do
Power Loom do
Stark Mills do
French River do
Bartlett do
Providence Shirting do
ALSO,
a large lot of COTTONS in Remnants at only [illegible] per yrd at No. 7 Main-St.
je 29

...GEST PAINTING
....IN THE....
WORLD!

on MONDAY EVENING, June 18, and for a SHORT TIME ONLY,
gantic Moving Panorama of the
issippi and Ohio Rivers,
Great Geographical Painting, representing Cities, Towns, Villages, Indian Mounds, cents, Cotton, Sugar, Hemp and Tobacco, &c., &c, and giving a most truthful n of River Life—and presenting the scenery of 12 different States; a distance miles from Pittsburgh, Pa., to New Orleans.
norama will be explained by Mr. ... Appropriate Music accompanies.
on 25 cents. Exhibition on Wednesday at 3 o'clock.
pen at 7½,—Panorama moves at 8 precisely. arrangements made with Schools. m out of town. Office open at 11 A.M., for the transaction of business. A Pamphlets for sale at the door.

Rare Chance.
SALE, the STOCK, SHOP, and TOOLS, of the subscribers, doing the ate and Stove Business
ver, in the County of Piscataquis, ... embraces a first rate assortment of ... Retail Trade—the Stand has been used ... ve business for about eight years, ... a trade of seven thousand dollars ... the only Store and Stock of the kind ... nty. Any one with a cash capital ... sirous of engaging in a profitable and ... business, by addressing the subscriber or H. A. Wood & Co, Bangor, will ... pt attention.
WM. B. SUMNER & CO.
June 21, 1849. jy6

Pocket Book Lost.
n Thursday afternoon or evening, ... on the road between Bangor and Dexter ... her Pocket-Book, containing two ... ghty-seven dollars, in Bills of ... and some papers of no value but to ... ny person finding the same, who will ... the subscribers at Dexter, or to ... & Co., Bangor shall be liberally ...
AMOS ABBOTT & CO.
June 29, 1849 3t jy6

R SAN FRANCISCO!

nd Splendid coppered and copper-fastened Bark
... HUNTER.
rom Bangor for SAN FRANCISCO, the 20th of August next.
el was built for a fast sailer, ... ge, and will be arranged for the ... engers. She will be fitted up with ... and well ventilated.
shing to go to California, will find this most desirable opportunities that ...
D HUNTER will be commanded by NATHANIEL NICHOLS,
ced Navigator and one in whom all ... confidence.
e officers of the Bark is acquainted with ... aving been at San Francisco.
shing to take passage must make ... ation to JAMES DUNNING.
2w

re Cod Liver Oil.
just received a supply of COD LIVER ... hich I offer for sale at the Store on ... of Billings' Avenue, Hammond Street.
HENRY B. HALL, Agent.

Roman Candles,
Colored Fires, at
3 STANWOOD'S

OXES CHEESE, for sale low ... Vest Market Square, by
J. A. WHITMORE

oarders Wanted.
LEMAN and Lady can be accommodated with board in a genteel family, ... of the city on reasonable terms. ...
CROWELL & LESLIE'S, Main Street.

istol Crackers.
S, TRIANGLES, Pin Wheels, ... Sockdolagers, Jimbooms, Fire Wheels
STANWOOD'S.

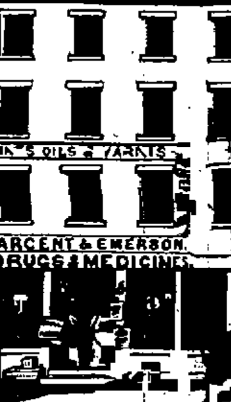

ENT & EMERSON,
Smith's Block...Bangor,
ALE & RETAIL DEALERS
—IN—
Medicines, Paints, Oils, ...ffs, Window Glass ...NGINGS, Brushes, Cigars, Perfumery, ...rticles, &c.
....ALSO....
...e assortment of TRUSSES and ...L SUPPORTERS, of the most ... constantly on hand
...ffer for sale at very low prices,
Gro. Lead 500 Lbs. Bi. Carb. Soda
...seed Oil 1000 " Sulphur.
...al Varnish 1000 " Epsom Salts
...pentine. 500 " Bonnet Glue
... Red 1000 " Com. "
...rown, &c 50 Bbls. Red and Log wood;
...m Tartar 5 Bbls. Copperas.

...ina Supporters and Trusses.
...ew styles with great improvements ... low by
SARGENT & EMERSON.

...OCT. ...EE'S
...AT C...
...cine is recommended in all cases ...ic, Asthma, or Phthisic, as an ... remedy. For sale by
SARGENT & EMERSON,
Agents for Bangor and vicinity.

...ead and Oil.
...nd ground LEAD, also Eng. ... warranted pure,—sold at the ... by
SARGENT & EMERSON,

CHOLERA!!!
CHLORIDE OF ZINC, a Preventive of Cholera, is one of the most powerful disinfecting agents of any in use. It is recommended very highly by our most eminent Physicians,—to be used about Sinks, Drains, or wherever the atmosphere is impure. It is one of the best preventives against Cholera, now used in our large cities,—for sale with directions, by
SARGENT & EMERSON.
jy2 No. 4 Smith's Block.

Lucca Olive Oil.
A FRESH and extra nice OIL, for table use, &c., at SARGENT & EMERSON'S,
jy 2 No. 4 Smith's Block.

TREMONT AND OLD COLONY
NAILS.
THE Subscribers have been appointed Agents for selling the
Tremont Iron Co.'s Nails,
respectfully ask all dealers to call and examine them at
Store No. 79 State-St,...Boston.
They offer these nails for examination, in the fullest belief that they are the most perfect in all respects of any ever produced for sale in the United States.
They are also Agents for the sale of the
Old Colony Iron Co.'s Nails,
the reputation of which has long been firmly established.
They deal in POT and PEARL ASHES, and have always on hand a superior quality for retailing.
WM. THOMAS & CO.
Boston, June 26, 1849. 3taw&w3w

Ginghams, Ginghams.
GOOD LINEN GINGHAMS, for 12½ cts.
do French " " 16⅔ "
Scotch " " 12½ "
4-4 yds " " at only 16⅔ "
je 29 by A. D. MANSON.

Parasols, Parasols.
GREEN TURC SATIN PARASOLS, with heavy Fringes, just received. Also, Green changeable Silk ones, of superior quality, and at low prices.
A. D. MANSON,
je 29 7 Main Street

CUSTOM MADE SILVER SPOONS constantly on hand at PATTEN'S,
je 23 19½ Main Street.

EDGAR'S NEW WORK.
VARIATIONS OF POPERY. By Samuel Edgar, D. D., of Ireland. Also, Prescott's Biographical and Critical Miscellanies, for sale by
jy 3 WM. LEWIS.

PICTORIAL NEW YORK ORGAN for the 4th of July, for sale by WM. LEWIS.
jy 3

FIRE WORKS
OF EVERY description, INDIA CRACKERS, Rockets, Blue Lights, Bengola Lights, Roman Candles, Triangles, Serpents, Pistol Crackers, &c, &c, &c. For sale on the 2d, 3d and 4th of July, at No. 4 Smith's Block by
jy 2 SARGENT & EMERSON

SECOND SEASON
—OF—
KNIGHT & STREETER'S
DANCING ACADEMY.
THE subscribers respectfully announce to their patrons, and the public generally, their intention of commencing their Juvenile Classes, on Saturday, July 7th, at 2½ o'clock, P. M.
In addition to our last season's list, we are prepared to introduce several new and fashionable dances, with appropriate Music.
The Minuette, Gavotte and Star Quadrilles; German Schottisch Polka, and a variety of Fancy Dances will be taught.
The German Schottisch Polka is the most fashionable of modern Dances, by the celebrated Louis Garno Brookes, of New York. The public are assured that no pains will be spared to make the Second Season, (if possible) more acceptable than the first. Every attention will be paid to the correct deportment of our pupils, and every facility afforded them, in acquiring an easy, graceful style of dancing.
Subscription List may be found at Bugbee's Bookstore, and subscribers are particularly requested to leave their names on or before Saturday next, as the classes will then be formed, and it is impossible to admit any to these classes after that time.
W. ARNOLD KNIGHT.
HORACE R. STREETER.
1w (Mercury please copy.)

NEW BOOKS.
NARRATIVE of the U. S. Expedition to Jordan and the Dead Sea, by W. F. Lynch, U. S. N., Commander of the Expedition,—with Maps and Illus. 502 pps. 8 vo.
Yeoloolah, or journeyings to the D. Kumri,—Autobiography of R. ...ner. 514 pps. 12 mo.
History of the U. S. By R. Hildreth. Vol. 1, 690 pps. 8 vo.
History of Wonderful Inventions. 250 pps.
Theory and Practice of Water Cure, by Francho... pps. 12 mo.
Milton's Prose Works, 3 vols. Bohn's Library, 525 pps. each, 12 mo.
A Week on the Concord and Merrimack Rivers, by H. D. Thoreau. 413 pps. 12 mo.
Consolation for the Afflicted,—with Notes, by ... H. Greenleaf. 248 pps. 12 mo.
Gods in Council. 235 pps. 12 mo.
The Artist's Married Life (Albert Durer. Translated from the German. 257 pps. 12 mo.
A Trap to catch a Sun-beam. 60 pps. 18 mo.
Chapin's new Guide to Boston and vicinity. 36 mo.
Uses and Abuses of Air,—in 3 parts, 12 mo.
And other works,—for sale by
E. F. DUREN
j23 No. 2 Gothic Block, Main-St.

PRIVATE ACADEMY,
Grand Street,..........New York.
THE Subscriber begs leave to inform the public generally, that the system of Dancing, as taught by his pupil, MR. KNIGHT, continues to receive the most flattering marks of approval from all parts of the Union. Academies have been opened in most of the principal cities, with the most flattering success. L. DE G. BROOKES,
233 Grand St, Cor. Bowery, New York.
June 22nd, 1849. 1w jy 2

TEAS.
TEAS of various kinds and qualities, such as old fashion Souchong, Ning Yong, Oolong, Pecco, Hyson and Young Hyson, which have been selected with particular care for this market. Also, Teas of various qualities,—some of the highest grade, in Boxes of different sizes, varying from 3 to 16 lbs., put up expressly for family use, for sale at No. 53 West Market Square,
je 30 by J. A. WHITMORE.

WINTER WHALE OIL, by the Bbl or Gall. Hams, Steward's Syrup, and St. Croix Molasses, for sale by J. A. WHITMORE.
je 30

Spruce Spars
FOR sale by A. C. & J. C. FLINT,
je 29 No. 5 Central-St., Bangor, Me.

Kidder's Liniment,
FOR MAN and BEAST,—rec'd and for sale
G. McFARLAND,
je 29 No. 6 Main Street.

Chloride of Lime,
OF Double Strength, for sale at No. 6 Main-St.
je 29 by G. McFARLAND.

Cheap Parasols.
D. MANSON has just rec'd a large lot of cheap PARASOLS, from 20 cts to 33 each, for sale at No 7 Main-St. je 29

Cottons, Cottons.
A. D. MANSON offers for sale Merrimack SHEETINGS.
India Head do
Thorndike do
Power Loom do
Stark Mills do
French River do
Bartlett do
Providence Shirting do.
....ALSO....
Large lot of COTTONS in Remnants, at only ... cts. per yrd., at No. 7 Main-St.
je 29.

WATCHES, JEWELRY, &c.

THE Subscriber has just received a choice selection of Goods in his line, consisting in part of Gold and Silver Lever and Lepine
WATCHES,
Gold Chains and Keys, Gold Beads, Gold and Silver Pencils, Gold, Silver and Steel Spectacles, Gold Rings and Pins, Gold Pens, Silver Spoons, Butter Knives, &c., &c.
—ALSO—
A large and rich assortment of Cutlery, Razors, Shears, Scissors, Pen and Pocket Knives of the celebrated Waterbury Manufacture.
FANCY GOODS.
Pocket Books, Wallets, Silk and Bead Purses, and Bags, Card Cases, Coral Necklaces, Thermometers, Pocket Compasses, Razor Strops; Watch Guards, Fob Chains, Carpet Bags, Fans of all descriptions, Steel Beads, and Steel Trimmings for Bags and Purses.
COMBS!
Every variety of Silver, Shell, Buffalo, Horn and Ivory COMBS.
Plated and Brittannia Ware.
Castors, Candlesticks, Teapots, Spoons, Communion Ware, &c., &c.
....ALSO....
The greatest assortment of Clocks, at wholesale and retail, ever offered in this market,—viz: Eight Day Round and Sharp, Gothic and 4 Column, and 30 hour do., O. G., O. O. G., 8 Day and 30 hour Brass Clocks. A fine assortment of 8 Day Circular Timepieces, Gilt and Plain, for Counting Rooms, and Public Buildings. Also, a new article of Marine Timekeepers. Clock Materials of all kinds, kept constantly on hand.
The public are respectfully invited to call and examine the above Goods at the Store of
ALBERT TITCOMB,
No. 1 Kenduskeag Bridge.
Bangor, June 30, 1849. 1wd&w4w

Mrs. Kidder's Cordial.
5 GROSS of the above received and for sale at, No. 6 Main Street, by
G. McFARLAND, Agent.
, Dealers in the city and country supplied on the most liberal terms. je 27

Cod Liver Oil.
PURE COD LIVER OIL just rec'd by
je 25 SARGENT & EMERSON.

Augusta Dye House Agency.
THE subscribers would respectfully inform the Ladies and Gentlemen of Bangor that they have removed their Agency to No. 48 Main Street.
JOHN P. GREELY, Agent.
, All orders left with him will receive prompt attention. je 26

☞Rich Dress Goods.
SUPERIOR quality and style Silk and Wool BARAGES, Balzorines, Bengalines, Embossed Angolas, Mohair Barages, Expressions, Printed and Wove Novelette and Toilette Lawns and Muslins,—all new Patterns and Styles, selling at very low prices, by McKENNEY & CO., at No. 6, Smith's Block.
Ladies are invited to make an early call. j11

DR. OSGOOD,
SURGEON DENTIST,
HAS removed from Spring Street to the brick house on Harlow Street, directly opposite the New England House. He returns his sincere thanks to the People for their very liberal patronage, and hopes that it will be continued in his new quarters which are fitted up expressly for their accommodation. His new pain preventing Instrument, for which he has received Letters Patent from the President of the United States, is constantly gaining in popular favor.
June 23 dtf

Thermometers!
WE HAVE the best Mantel and common THERMOMETERS ever sold in this place. They agree with each other exactly, and that is a new thing.—Graduated for extreme heat and cold.
j20 FENNO & HALE.

Fashionable Shoes, Gaiters, &c.
HENRY LITTLE & CO.,
No. 2, Smith's Block,
HAVE just received a fresh Stock of Ladies' GAITER BOOTS, SHOETEES, BUSKINS, of fashionable styles and desirable articles.
—ALSO—
Children's SHOES and GAITERS of various patterns, all of which will be sold as low as can be had in Bangor, of the same quality,
viz —Shoetees, a good article as low as 75 cts.
Gaiter Boots, " " " 1,00
No 3 Kid Slippers at 37½ cts
" 3, 4, and 5, Morocco do 37½ "
Congress Boots for Ladies, Gent's Broadcloth Gaiters,—a fine article.
Also, a general assortment of BOOTS, SHOES, HATS, &c.
Please call and see. d&w3w je 22

NOTICE.
CONSTANTLY on hand a large variety of COFFINS,—such as Mahogany, Red Cedar, White Cedar, White Oak, Birch, Pine, &c., &c, lined with silk and cambric, with and without glasses.
Also, rough outside Boxes.
The above can be had at a moment's notice, at the rooms over the Old Market.
N. B. Those in the country in want of the above would do well to call. B. F. ADAMS.
june 23 d&wtf

FURNITURE.
H. S. BROWN & CO.
HAVE just added to their Stock a prime lot of Genteel and substantial FURNITURE, to which they would call the attention of purchasers, such as—
Extension Tables,
Card and Centre do
New Style Sofas,
Bedsteads, (of the best kinds,)
Live Geese Feathers,
Best Hair Matresses,
Looking Glasses
Set in Walnut, Rosewood, Mahogany and Gilt Frames of all sizes.
....ALSO....
A variety of the different kinds of
CHAMBER FURNITURE,
COMMON BUREAUS, Bedsteads, Tables, Chairs, Sinks, Toilets, Wash stands, Desks, Hat-trees, Willow Carriages, Cradles, Pew Cushions, &c.

CABINET MANUFACTORY.
We are prepared to Manufacture to order, of
Mahogany, Walnut, Maple,
And other woods, every variety of FURNITURE, in sets to match, for private dwellings.—Hotels furnished at reasonable rates, and on short notice.
Wood Turning and Planing.
All kinds of Wood Turning and Planing done with neatness by an experienced workman.
H. S. BROWN & CO.,
No. 12, Dow's Block, Central-St
Bangor, June 1. 3tawd&wtf

☞New Butter ☞HAS ARRIVED!!
I HAVE made arrangements for large supplies of first quality TABLE BUTTER, the coming season, and shall be happy to deal out to my customers in any quantity, from 1 lb. to 500 lbs. at exceeding low prices.
From 200 lbs. to 500 lbs. Butter,—also Fresh Eggs, daily received.
C. H. HAMMOND,
Post Office Butter Store.
May 19th, 1849. 3tawd&w2m.

Masts for Sale.
5 MASTS, some of which are the largest and best in the market. Enquire of
H. E. PRENTISS, Strickland's new Block,
June 27, 1849. On Kenduskeag Bridge.

READ! READ!!
The Largest and Most Splendid Store in the State of Maine,
and an ENTIRE STOCK of
NEW GOODS!
T. G. STICKNEY would give notice to his customers and the public generally, that having greatly enlarged and remodded the Store
No. 17 Main Street,
In such a manner as to make it altogether the largest, handsomest, and best lighted Store in the State—moved into it—he is now prepared to exhibit the *most extensive, best assorted*, and CHEAPEST STOCK of
DRY GOODS,
including CARPETINGS of every description—FEATHERS—and all kinds of BONNETS—that has ever been opened in the State. The Stock now opening I have taken unwearied pains in selecting, and as it was bought under the most favorable circumstances, at public and private sale, customers may rely on getting their goods *cheaper than they have ever had them before*. I will enumerate a few of the goods now in store, viz:—

SHAWLS,
Of every kind, amounting to 300, and many kinds at about one half of last year's prices.
All wool Cashmere from $6 to $12
Mohair, with heavy Silk Fringe, for 2.00, last year's price was 4,00.
Sewing Silk for 2.00, last year's price was 5,00
Rich Black Silk, figured and plain, for 5,00, 6,00, and 8,00.
Heavy Black Damask, cheap—and every variety of Thin Summer, from 25 cts. upwards.
RICH SILKS.
High Lustred Black for 87½, 1,00, and 1,12½, and a splendid assortment of Rich FANCY SILKS, which were purchased by me at Whitwell & Seaver's Auction Sale last Friday, at prices that will warrant my selling them astonishingly cheap
THIN DRESS GOODS.
About 200 pieces of Lawns, Berages, Tissues, and Muslins.
Handsome Lawns for 12½ cents.
Handsome Berage for 17 cts.
Some new styles of Thin Dress Goods.

COTTONS.
30,000 yds—from the finest SHIRTING for 4½ cents, to the finest SHEETING in the market for 8 cents. We have those of the following stamps: Merrimack, Dover, Waltham, Pittsfield, Lawrence, Carroll, Sea Island, Newburyport, Augusta, Bartlett. I will sell fair Sheeting for 5 cts.
Very fine and handsome for 6¼.
Bleached, 1 yard wide, for 6¼, and good yard and an eigth wide for 10 cts.
Every description of GINGHAMS,
....SUCH AS....
Plain Linen, Checked do, solid Green Checks, and all the different qualities of common, from 8 to 12½ cts
PRINTS.
It would be useless to enumerate all the different kinds and qualities of Prints. I have the richest English for 10 and 12½, and handsome, fast colors, and fine, for 6¼ cents.
LINEN HDKFS.
200 doz. good for 6¼, fine for 12½. 100 PARASOLS, heavy Turk, Satin, and Silk, at Auction Prices.

CARPETINGS,
My stock of Carpetings is the best and cheapest I have ever seen in Bangor. I have all the various kinds, such as the most splendid Tapestry at less than Boston prices—rich 3 ply—extra superfine for 75 cents—very handsome all wool for 50—Oil do, 4-4, 5-4, 6-4, and 2 yds wide, of the newest styles and best quality—warranted not to peel or break. Also, 4-4, 5 4, and 6 4 Straw and Cotton do—together with a complete assortment of STAIR RODS,—all of which will be offered at remarkably low prices
Those of my friends who will favor me with a call at my New Store, No 17 Main Street, (seven doors from my old place, on the same side,) will find such bargains in Dry Goods as are not met with every day.
T. G. STICKNEY.
June 8.

THE real MOCHA COFFEE. Also, Gov't Java, Porto Cabello, and St Domingo Coffee, for sale by J. A. WHITMORE.

Scotia Linens,
FOR WHITE DRESSES.
A NEW lot of the above just rec'd and for sale at low prices, by A. D. MANSON.
je 29

AYER'S
CHERRY PECTORAL.
FOR THE CURE OF COUGHS, COLDS, HOARSENESS, BRONCHITIS, CROUP, ASTHMA, WHOOPING COUGH AND CONSUMPTION.
THE most distinguished Physicians in this and other countries before whom this preparation has been laid, have bestowed upon it unqualified praise as an article of rare excellence and one better calculated to cure all forms of Pulmonary disease than any other remedy known.
The Editor of the London Lancet says:—"We can speak with confidence of its intrinsic merit."
DR. PERKINS,
The venerable President of the Castleton Medical College, considers it "a composition of rare excellence for the cure of the most formidable type of disease to our climate—Consumption."
PROF. CLEVELAND,
Of Bowdoin College,
writes, "I have witnessed the effects of your Cherry Pectoral in my own family, and that of my friends, and it has given great satisfaction in cases of both adults and children."
VALENTINE MOTT, M. D.
Prof. of Surgery, New York City,
says:—"It gives me pleasure to certify in favor of this beautiful and truly invaluable remedy in diseases of the Lungs."
Physician Extraordinary to the Queen of Scotland, writes:—"This new Medico Chemical adds another proof that the sciences and arts are rapidly advancing in America."
THE RT. REV. LORD BISHOP OF NEWFOUNDLAND,
writes in a letter to his friend, who was fast sinking under an affection of the Lungs:—"Try the Cherry Pectoral, and if any medicine can give you relief, with the blessing of God that will."
Prepared by J. C. AYER, Chemist, Lowell, Mass., and sold by the Druggists every where. Price, 75 cts.
Sold in Bangor by G. W. LADD, and SARGENT & EMERSON, Druggists. 2aswd&w3m may 5.

PURIFY!!
A VERY celebrated disinfecting CHLORIDE for purifying the atmosphere is now manufactured fresh and good, in this city, by the subscriber.
This highly disinfecting preparation, discovered by a celebrated French chemist, is one of the best preventives against Cholera and all other diseases arising from an impure state of the atmosphere—its presence purifies the air and renders all offensive matters entirely inoderous, and it is therefore a very desirable article to throw about sink drains, privies, and all places where the atmosphere is tainted with unwholesome gases and offensive effluvia.
This article has received the high commendations and approval of Dr Geo. W. Holden, of this city.
For sale in boxes of fifty pounds, either by wholesale or single box. JAMES DUNNING.
Bangor, June 25, 1849.

Keep it Before the Public,
THAT HEMENWAY & HERSEY are the only Hat Manufacturers in Bangor, and can furnish HATS of any Style, quality and price, at short notice. je 28.

Shoes! Shoes!! Shoes!!!
... PR. Children's and Misses SHOES and BOOTS, comprising every quality and price, from 12½ cts to $ .00, at
je 28 HEMENWAY & HERSEY'S.

A GOOD supply of those matchless SWISS RAZORS constantly on hand. Also, Wade & Bucher's Razors, best quality, Strops, Boxes, Soaps, &c., &c, at PATTEN'S, 19½ Main-St.,
je 23 Sign of the large Watch.

REMOVAL.
W. S. PATTEN has removed from No. 27, to No. 19½ Main Street, where he will keep for sale all articles usually kept by Jewellers.
je 23

Glazed Silk Caps!
EVERY size Glazed Silk Caps, and at less prices than can be found elsewhere.
at GODFREY'S,
je19 No. 23 Main-st.

Transparent Motto Wafers.
A N elegant article, for sale by
j20 FENNO & HALE.

GILBERT BROWNELL & Co.,
255 Washington Street............BOSTON,
Wholesale and Retail Dealers in
LACE GOODS, EMBROIDERIES,
Linen Cambric Handkerchiefs and White Goods.
☞Purchasers for cash are particularly invited to call. is3m a5

JUST received by P. M. BLAKE, No. 1 Main Street a lot of new Style TAYLOR TIES and EXCELSIORS. je 28

POLKA, 1-2 POLKA, and GAITER BOOTS, very handsome at BLAKE'S,
je 28 No. 1 Main Street.

Received by last Boat,
SOME very rich figured Silk and Satin CRAVATS, new styles, at
je 26 CROWELL, LESLIE & CO.'S.

... PAINE, M. D.,
OF NEW YORK,
Homœopathic Physician & Surgeon.
BANGOR.
Office and residence at C. H. HUNT'S, corner of Ohio and Boynton Sts.
May 30 d&wtf.

HOMŒPATHIC BOOKS AND REMEDIES for sale by E. F. DUREN,
je 31 2 Gothic Block, Main-St.

Half Price!
A LOT of Small Sized GAITER BOOTS, (No 2 to 4) for 75 cents to one dollar, at
je19 GODFREY'S.

Three Dollars!
YOU can buy a Fashionable HAT for Three Dollars at GODFREY'S.
je19

Special Notice!
Last Call to those in want of a
BONNET.
THE subscriber has just received two cases rich French Lace, white Chip and other kinds, which makes his assortment of Bonnets the best in the city, and were purchased 25 per cent less than have been offered for the season. Consequently I can say to those in want of a Bonnet they can save 25 to 50 cents by calling at 48 Main Street.
june 19 tf J. P. GREELY.

CARD.
MISS SARAH BLAIR, PRACTICAL PHRENOLOGIST, has taken rooms in this city at No. 58 Main Street, nearly opposite the Hatch House, where, during the two or three weeks she intends to remain in the city, she will be happy to receive the company of all those who wish to understand their own capacities and powers, and what they can become by effort and choice.
Miss B. will give advice in regard to health; how to correct a bad temperament, &c,—also give advice as to the training of children
Price of Examination, with chart, 37½ cents.
For examination of Children, 25 "
Bangor, June 19 dtf

GREENLEAF'S INTRODUCTORY ARITHMETIC, old edition. Also, the new revised and enlarged edition of the same Work; a large quantity of the above just received. Also, Greenleaf's National Arithmetic, and the Mental Arithmetic, for Primary Schools, and orders for the books can be regularly supplied at low rates, by
je 26 DAVID BUGBEE.

ROWE & BARTLETT,
COUNSELLORS AT LAW.
THE subscribers have formed a partnership under the above name, and have taken the office lately occupied by MR. ROWE, at No. 1, Main Street. JAMES S. ROWE,
RICH'D D. BARTLETT.
Bangor, June 29, 1849. 1m

250 Parasols and Parasolets,
COMPRISING the richest and best assortment in the city.
A lot of SILK PARASOLS for 37½ cts.
" COTTON " " 25 cts.
je 28 at HEMENWAY & HERSEY'S.

Silks.
SUPERIOR, medium and low priced BLACK SILKS for Visites and Dresses—Visite Fringes, very cheap at McKENNEY & CO'S
june 18. No. 6 Smith's Block.

SHAWLS.
RICH Embroidered and damask CRAPE SHAWLS, at very low prices, by
june 18 McKENNEY & CO.

Greenleaf's Introduction
TO THE NAT. ARITHMETIC,—old Edition, for sale by D. BUGBEE.
j18

Hardy's Jaundice Bitters.
BEAR IN MIND that the season for all kinds of Maladies is at hand. Every person is more or less Billious or Jaundicy now, and needs these Bitters.
Drowsiness and Debility are the order of the day. Cure the whole at once. These Bitters will do it surely, and sooner than any other medicine.—Not even the Cholera need be feared while they are being used properly.
For sale, wholesale and retail at the original Depot, 3 Harlow's Block, by
j13 R. K. HARDY

INTERNATIONAL ART UNION.
SUBSCRIBERS for the year 1849, will besides standing a chance to draw one of the most splendid and valuable Original Paintings of the European School of Art, receive a copy of the magnificent Engraving "The Prayer," by Allais, of Paris, a copy of which may be seen at the rooms of Monsieur Leon, 74 Main Street, who is the honorary Secretary of Bangor and vicinity, and who will receive subscriptions from persons desirous of becoming members of that institution. The earlier one subscribes, the finer and more valuable will be his copy of the annual Engraving. 1m j11

Bird Cages.
A GOOD assortment of BIRD CAGES, some suitable for breeding, for sale by
j11 FENNO & HALE.

REMOVAL.
GEO. W. INGERSOLL, Counsellor at Law, has removed to No. 43 West Market Square,—over the Store of Messrs. BRAGG & MOOR.
m25 d&w6w

Lard Oil.
20 Bbls. LARD OIL, suitable for Wool or Machinery,—for sale by A. P. GUILD.
je 21 d&w

Old Papers for sale at this Office.

AUCTION SALES.
JOSHUA MOODY,
....Auction and Commission Merchant....
Store No's 30 & 31 West Market Place.
....
J. M. will make liberal advances on Goods of all descriptions, consigned for actual sale. Also, particular attention paid to the sale of Real Estate, Stocks, Furniture, Horses, Cattle and out door sales of all kinds. The patronage of the public is respectfully solicited, and they may rely on as good prices, quick sales and prompt remittances, as any auctioneer in the city.
At Private Sale—A good second hand Piano Forte.

TO LET
Several Rooms in the Washington Buildings, on Main Street, suitable for a Boarding and Dress Makers, (possession of the Boarding House given 10th July.) For particulars enquire of JOHN BARKER,
je 28 9t* Summer Street.

FOR SALE.
A new and convenient two story Dwelling House situated within five minutes walk from the Kenduskeag Bridge. For particulars enquire of
NORRIS, HAYES & CO.,
June 23 tf No. 5, Hammond Street

To Let or Sell.
HOUSE on Cedar Street. Inquire of ALBERT TITCOMB,
je 23 9t* No. Strickland's Block.

Look at this---For Sale.
A new two story Dwelling House, situated on the corner of York and Brown Streets. For particulars inquire of V. CATINAUD, at Hemenway & Hersey's,
je 25 3w No. 50 Main-St.

TO LET.
THE South Tenement in the Perkins' House, so called, on Ohio Street. Enquire of WM. A. BLAKE
June 2.

TO LET.
THE Brick Store on Exchange Street, adjoining the subscribers, formerly occupied by Messrs. Brockway & Durham
April 21. d&w EMERY, STETSON & CO.

HOUSE LOTS.
A FEW MORE of those HOUSE LOTS on Elm street, for sale cheap to persons wishing to build. Enquire of
HENRY GILMAN,
No. 3 Smith's Block.
March 15 tf

Important to House Keepers.
SAMUEL D. GATES,
Has removed his Stock of
Crockery, Glass, and China Ware,
TO Store No. 15 Main St, (two Doors south of his old Stand) where he will be happy to wait upon his old customers and the public generally. j11

JUST RECEIVED
SAMUEL D. GATES
HAS just received a fine lot of ROPES'S PATENT TABLE CUTLERY, the Handles of which are warranted impervious to hot water. j11

Horse and Ox Nails,
OF Bangor Manufacture, and of excellent quality for sale, wholesale or retail by
a4 M. SCHWARTZ.

English Currants,
FIGS, and superior Layer Box RAISINS, for sale at HARDY'S Drug Store,
m23 3 Harlow's Block

Teeth Brushes!
WE HAVE lately imported a large assortment of TEETH BRUSHES, of the very best quality, expressly for this market, which we will warrant, and sell at the lowest prices. Call and examine them. FENNO & HALE.

London Porter
IN pints and quarts, by the dozen or single bottle, of the best quality, for sale by
R. K. HARDY,

PORK.
100 BBLS Extra and clear PORK, just rec'd and for sale by
a24 WM. A. BLAKE

Mill Saws.
ROWLAND'S MILL SAWS, just received per Steamer Penobscot and sale by
D. MOSMAN & CO.
may 4 tf 47 and 48 West Market Square

Flour, Pork, &c.
JUST received, 1700 Barrels FLOUR, fresh ground, and superior quality. Clear Pork, Mess Pork, and Hams, at No. 10 Central Street.
june 2 tf HORATIO HILL.

Glass! Glass!!
A LARGE STOCK of the different sizes of GLASS, of different brands, just rec'd and for sale very cheap for Cash, by
a24 M. SCHWARTZ.

Copartnership Notice.
THE subscribers have entered into copartnership, for the transaction of the HAT, CAP, BOOT, SHOE, and general Furnishing Business, under the style of CROWELL, LESLIE & CO., at No. 19 West Market Square
JOHN McLAUGHLIN,
J. A. CROWELL,
A. LESLIE.
Bangor, June 7th, 1849. tf j16

Cotton Warp.
PUT up to order from seven to twelve, in any quantity, for sale by the Agent.
a24 WM. A. BLAKE.

FARLEY'S HEAVE REMEDY, and Dillow's Heave Cure, for sale by
m23 A. P. GUILD

It has been Reported,
AND generally believed to be a fact that good FUR AND MOLE SKIN HATS are selling for the low price of one Dollar, at
CROWELL, LESLIE & CO'S.
—ALSO—
WOOL and GLAZED HATS for 30 cents.
Any one that doubts the above, can be convinced by calling at
No. 19 West Market Square.
There is no necessity of any person's having their head wet when they can buy a good water proof hat for 30 cents. CROWELL, LESLIE & CO
je 26

WATCHES, Clocks and Jewelry, repaired as usual by PATTEN, 19½ Main Street.
je 26

Six Blade Knives.
CROOKE'S famous SIX-BLADE KNIVES, for sale by FENNO & HALE.

SHELL and SILVER COMBS,—a good assortment for sale at PATTEN'S,
je 25 19½ Main Street.

Echoes of Infant Voices,
FOR sale by GEO. R. SMITH & CO.
j18

MEMOIRS of Rev. JOSEPH BUCKMINSTER, D. D., and of his son Rev. Joseph Stevens Buckminster, for sale by
j18 GEO. R. SMITH & CO

Strayed or Stolen
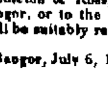
FROM a pasture near State St, June 29, 1849, a light red mare, 4 years old, with white hind feet up to first joint, a small star in the forehead, small mane and tail, with hair in mane thinned, injuring the looks, no shoes on hind feet, with a cork scar on one hind foot half grown out. Any person who will give information where she can be found, or return said mare to Pendleton & Ross, No. 42 West Market Place, Bangor, or to the subscriber at South Prospect, shall be suitably rewarded.
ROBERT HICHBORN.
Bangor, July 6, 1849 d&w1w

AUCTION SALES.
FOSTER & McRUER,
Auction and Commission Merchants
No. 6 Broad Street.
THIS DAY, SATURDAY July 7th, at 10 o'clock A. M., at No 6 Broad-St,
10 Bbls N. O. Sugar
5 " Bro Havana do
5 " Solar Oil
10 Casks Cheese
20 Bags Pea Nuts.
5 Bbls Beans.
3 Boxes Tobacco
5 " Smyrna Figs
Lot Household Furniture.

NEW ESTABLISHMENT.
MARGESSON & CUNNINGHAM
Manufacturers of Fashionable and fine hand
BOOTS AND SHOES,
HAVE opened a factory over the Store of D. M. HUNT, on Hammond Street, for the manufacture of gentlemen's genteel BOOTS and SHOES. They make to order elegant ... ing boots and furnish the spurrs. They have the best of Stock, Foreign and Domestic, and can get up fashionable boots, after the choicest French and American Style.
Long experience in the best work of the most fashionable factories of Europe and America gives them great confidence in their ability to suit the genteel people of the city of Bangor with such work as they desire.
Gentlemen are invited to call at the factory and examine specimens of work, and assure themselves that they can give their orders in confidence.
Bangor, June 3, 1849. dtf

CRAYON PORTRAITS,
—BY—
C. J. PAINE.
Rooms in Arnold's new building, Main St., a few doors south of the Hatch House.
☞Visiting hours from 9 to 12, and from 2 to 5
june 21 dtf

MUTUAL
LIFE INSURANCE COMPANY
OF BALTIMORE.
....
NEW ENGLAND BRANCH.
25 Doane Street....BOSTON.
GEO. M. CHALWILL,
GENERAL AGENT FOR NEW ENGLAND
Sub Agents for Penobscot County, Me.
Bangor—JOHN E. GODFREY, Esq., Agent
DANIEL McRUER, M. D., Ex. Phy.
Old Town—GEORGE P. SEWALL, Esq., Agent
JAS. C. BRADBURY, M. D., Ex. Phy.
Local Board of Trustees for New England Branch
DANIEL DESHON, President.
C. F. ADAMS, Col WM SCHOUTEN,
Rev S. K. LOTHROP, Col N. A. THOMPSON,
FRANCIS LOMBARD, THOMAS GIBSON,
JOHN SCHOUTEN, WILLIAM W. WORKS
Fund sufficient to meet the expected losses of this Branch, from its present business, are now invested in New England, under the supervision of the Local Board of Trustees, by whom the securities are holden, and the same will be done from month to month hereafter. Per order,
GEORGE M. CHALWILL.
May 29 d&wly

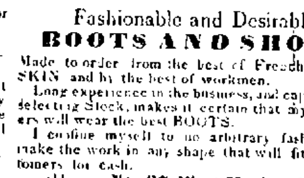

Fashionable and Desirable
BOOTS AND SHOES
Made to order from the best of French CALF-SKIN and by the best of workmen.
Long experience in the business, and capability of selecting Stock, makes it certain that my customers will wear the best BOOTS.
I confine myself to no arbitrary fashion, but make the work in any shape that will fit the customers for cash.
j11 No. 27 West Market Place.

Framing Tools.
GRAY & OSGOOD'S celebrated Mortice Chisels, Adzes, Broad and Narrow Axes of superior quality and finish, for sale by
M. SCHWARTZ,
a2 Exchange-st.

Planes! Planes!!
A LARGE assortment of all the different kinds of PLANES used by Carpenters, together with all kinds of tools used by Mechanics—Building Materials, &c &c, for sale at prices to agree with the times, by M. SCHWARTZ.

Flour, Dried Apples, and Wheat.
200 BBLS. Sup Genesee FLOUR
3 Tons Dried Apples of sup'r quality
100 Bush prime Genesee Wheat, just received and for sale by
m23 SYDNEY THAXTER

Dry Boards.
200,000 DRY BOARDS,—best upper River Lumber.
50,000 Sapling Planers
250,000 Coarse Boards, all on sticks, and will be sold low for Cash, by
SETH E. BENSON
Commission Merchant,
a27 tf Office head of Carr's Wharf.

Coffee Factory.
THE subscriber has opened a factory for Roasting and Grinding Coffee at 113 Broad Street. Merchants and landlords can have coffee roasted and ground at short notice. He will take it from shops and taverns, and return it any where within one mile of his factory done up in good order on reasonable terms.
tf GEORGE G RICE

Cotton Batting.
THE subscriber is the sole Agent in this city for the sale of the Batting of one of the largest and best manufacturers of Batting in the States. Country and city merchants can be supplied in any quantity, and at prices from ten to twenty per cent better than any Store in town. Good judges of the article have pronounced it to be of superior quality.
Just rec'd an invoice of the above
a24 WM. A. BLAKE

Bulwer's Last Novel.
THE CAXTONS; a family picture. For sale
a10 by GEO R SMITH & CO

ATLANTIC AND PACIFIC
Mining. Lumbering,
....AND....
TRADING COMPANY.
THOSE interested in this Company, can see a copy of the articles of agreement by calling at the Store of E. & J. MOULTON & CO.—Ephraim Moulton will remain in the city a few days, and will be happy to see those who may desire to interest themselves in the project.
Bangor, May 10

Smoked Alewives
FOR sale by BATTLES & MORSE
j14 West end Kenduskeag Bridge.

Willis & Co's
BANK NOTE LIST for June, rec'd by
j14 D. BUGBEE.

NUTS, RAISINS, Cigars, Lemon Syrup, Mead, &c, for sale at the very lowest market prices for Cash, by WM MANN.

FLOUR.
200 BBLS Superfine FLOUR, now landing and for sale by WM. A. BLAKE

DR. T. W. LYMAN,
PHYSICIAN AND SURGEON,
No. 5 Smith's Block, over Sargent & Emerson,
BANGOR, ME.

MEMOIRS OF HIRAM WITHINGTON,—with selections from his Sermons and correspondence, for sale by G. R. SMITH & CO.
june 18.

NEWSPAPERARCHIVE®
NEWSPAPERARCHIVE®

B. & P. C. & RAIL ROAD CO.

NOTICE.

ON and after MONDAY April 16 1849, the Cars will run as follows till further notice is given

Leave Bangor	Leave Old Town
At 6 o clock, A M	At 7½ o clock A M
11½ " "	2 " P M
5½ " P M	6½ " "
a12	E HARRIS, Sup't

STEAMER PENOBSCOT, For Boston Direct.

The Staunch, Commodious and Favorite Steamer PENOBSCOT, Capt. SAMUEL SEYMOUR, Will leave her Wharf, BANGOR, for BOSTON direct, touching at all the usual landing on the river, every *MONDAY* and *THURSDAY* at 11 o'clock A M

Returning—Leaves Foster's Wharf, BOSTON for BANGOR, touching as above every *TUESDAY* and *FRIDAY* at 5 o clock P M.

Fare to BOSTON $3 00—Meals extra
N C WOODARD, *Agent*

P S All freight bills to be paid on delivery of goods

All persons are forbid trusting any one on account of said Boat or owners, without a written order from the Capt or Agent N C W

Bangor, April 7, 1849

STEAMER GOVERNOR.

The elegant and fast sailing Steamer GOVERNOR,

Having been thoroughly overhauled and put in first rate order, is not equalled by any boat on the route, for beauty, strength, speed and accommodations, and is commanded by an old experienced Boatman,

Capt. THOMAS ROGERS.

Will leave BANGOR for BOSTON via PORTLAND, every *MONDAY*, *WEDNESDAY* and *FRIDAY* at 6 o'clock A M touching at all the usual landings on the Penobscot River and connecting with the Cars, at Portland for Boston the same afternoon.

Returning—Leaves PORTLAND for BANGOR same evening, on the arrival of the Express train from Boston, touching at landings as above

Fare—From BANGOR to BOSTON $3.00
From BANGOR to PORTLAND $2,00, Way Fares on the river at usual rates

W A. BLAKE, *Agent*

Bangor April 9 1849 a5

N B No bills will be paid without a written order from the Captain or Agent, W A BLAKE

Steam-Boat Notice.

THE Steamer GOV. NEPTUNE will leave Old Town every morning on and after Monday the 9th inst (Sundays excepted) for Enfield, touching at the intermediate landings and will return to Old Town in time for the evening train of cars for Bangor,

For Freight or passage apply to the Captain on board, or to D SPRING, Old Town a7

New Hotel at Oldtown!

JAMES STINSON

Announces to his friends and to the public, that he has fitted his large, commodious and centrally situated dwelling for a Public Hotel and has opened the same to the public with the determination that every attention shall be paid to the accommodation of the travelling community

He gives full assurance that he will keep a TEMPERANCE HOUSE, and that nothing shall be wanting on his part to entitle him to the approbation of all who may favor him with their patronage The House will be kept on a liberal scale and the most assiduous attention shall be given to make the house a desirable and comfortable home for travellers as well as more permanent boarders

It is believed that a Hotel of this description is greatly needed in Oldtown and the public are invited to give it their support

Oldtown Sept 4, 1848

Boots, Shoes, and Shoe Stock,

WHOLESALE AND RETAIL

THE subscriber offers for sale at his Chambers over his Retail store, a complete assortment of *BOOTS SHOES and GAITERS*, adapted to the Country Trade Regular sets of his well known Retailing Shoes may be found in the Jobbing Rooms at the Manufacturer's Prices

SHOE STOCK on hand at all times of his own importation, such as French Morocco, Kid and Calf Skins, Patent Leather, Lastings, Satin and Francois Galloons Ribbons, Boot Lacings, &c, &c, all of which will be sold at the *lowest prices for Cash* by HENRY L. DAGGETT,

No 202 Washington Street,

Opposite the Marlboro' Hotel BOSTON

April 12, 1849 3m

NEW AND GOOD DISCOVERY

GRAY HAIR can be restored to its original color, whether Auburn Brown or Black. Sandy Light or Red Hair can be matched with any darker shade, surpassing in beauty even the most natural locks, retaining the gloss and softness of the original Hair, by using O M Ballard's

Permanent Liquid Hair Dye,

Of one preparation which is entirely different from all other preparations of Hair Dye now before the public Is free from all injurious properties, which can be tested by taking a lock of the finest and most delicate Hair of an infant, and color it with the Dye, which will not impair its gloss or its texture in the slightest degree, which is the best evidence which can be given that it is not injurious On the contrary, it improves the lustre of the Hair, promotes its growth, and prevents it from falling out and unlike other preparations, after the Hair is colored and dry, will not crock, fade, or wash out

In short, from its peculiar delicacy softness, and easy application, it is worthy the attention of all who may wish to improve the color of the Hair as it will make any shade, from a white to a jet black It is now used to an unaccountable extent by persons who have prematurely turned gray, and others whose Hair is of no desirable color, which they restore or exchange for a beautiful Auburn Brown or Black, without any additional preparation or the slightest trouble

Principal Office in New York, 46 Cortlandt St
For sale in Bangor by G W LADD.

A Valuable Article!!

BALLARD'S COMPOUND EXTRACT OF Strawberry Leaves

IS the best, surest, and safest remedy known for the cure of Diarrhoea, Dysentery, Cholera Morbus, Summer Complaints, Pain in the Stomach and Bowels A single teaspoon full of this invaluable extract has been known to cure all the above complaints, and a single bottle has not failed to cure in any instance, the most obstinate and protracted case. Thousands of children, as well as grown people, die with the above complaints, who might have been cured by using the Extract of Strawberry, prepared by O M Ballard, practical chemist, at 46 Cortlandt Street, New York

For sale in Bangor by G. W. LADD.

O. M. BALLARD'S

Magical Hair Wash

IS really a good article, and is worthy the attention of every Lady and Gentleman who wish to promote, improve, and preserve the most beautiful features that belong to the human frame, viz a clear, healthy Complexion and a splendid head of Hair It possesses all the qualities of a Cosmetic, a Champoo Wash, an Invigorator and Restorative combined, which gives it a decided advantage over all other preparations, and renders it a favorite with every one

Principal Office, 46 Cortlandt Street, New York.—For sale in Bangor by G W. LADD.

May 22, 3iawd&w6m

Neats Foot Oil.

5 BBLS Pure and genuine NEATS FOOT OIL for sale by A, P. GUILD

ja21 d&w

CAUTION EXTRA.

A man by the name of *CLAPP* has engaged with a young man of the name of S. P Townsend and uses his name to put up a Sarsaparilla, which they call Dr. Townsend's Sarsaparilla, denominating it *GENUINE* Original etc. This Townsend is no doctor, and never was, but was formerly a worker on railroads, canals, and the like. Yet he assumes the title of Dr., for the purpose of gaining credit for what he is not This is to caution the public not to be deceived, and purchase none but the *GENUINE ORIGINAL OLD* Dr Jacob Townsend's Sarsaparilla, having on it the Old Dr's likeness, his family coat of arms, and his signature across the coat of arms

Principal Office, 102 Nassau st , New York City

OLD DR. JACOB TOWNSEND,

THE ORIGINAL DISCOVERER OF THE

Genuine Townsend Sarsaparilla.

Old Dr Townsend is now about 70 years of age and has long been known as the *AUTHOR* and *DISCOVERER* of the *GENUINE ORIGINAL "TOWNSEND SARSAPARILLA."* Being poor he was compelled to limit its manufacture by which means it has been kept out of market, and the sales circumscribed to those only who had proved its worth and known its value It had reached the ears of many nevertheless, as those persons who had been healed of sore diseases, and saved from death proclaimed its excellence and wonderful

HEALING POWER.

Knowing *many years ago*, that he had by his skill, science and experience devised an article which would be of incalculable advantage to mankind when the means would be furnished to bring it into universal notice when its inestimable virtues would be known and appreciated This time has come the means are supplied this

GRAND AND UNEQUALLED PREPARATION is manufactured on the largest scale and is called for throughout the length and breadth of the land especially as it is found incapable of degeneration or deterioration

Unlike young S P Townsend's it improves with age, and never changes but for the better, because it is prepared *on scientific principles* by a *scientific man* The highest knowledge of Chemistry and the latest discoveries of the art, have all been brought into requisition in the manufacture of the Old Dr's Sarsaparilla The Sarsaparilla root, it is well known to medical men contains many medicinal properties and some properties which are inert or useless and others which if retained in preparing it for use produce *fermentation* and *acid* which is injurious to the system Some of the properties of Sarsaparilla are so *volatile* that they entirely evaporate and are lost in the preparation if they are not preserved by a *scientific process*, known only to those experienced in its manufacture Moreover these *volatile principles*, which fly off in vapor or as an exhalation under heat, are the very *essential medical properties* of the root, which give to it all its value

Any person can boil or stew the root till they get a dark colored liquid which is more from the coloring matter in the root than from any thing else they can then strain this insipid or vapid liquid sweeten with sour molasses and then call it SARSAPARILLA EXTRACT or SYRUP But such is not the article known as the

GENUINE OLD DR JACOB TOWNSEND'S SARSAPARILLA

This is so prepared that all the inert properties of the Sarsaparilla root are first removed every thing capable of becoming acid or of fermentation is extracted and rejected then every particle of medical virtue is secured in a pure and concentrated form and thus it is rendered incapable of losing any of its valuable and healing properties Prepared in this way it is made the most powerful agent in the

Cure of innumerable diseases.

Hence the reason why we hear commendations on every side in its favor by men women and children We find it doing wonders in the cure of *CONSUMPTION DYSPEPSIA* and *LIVER COMPLAINT* and in *RHEUMATISM SCROFULA PILES COSTIVENESS* all *CUTANEOUS ERUPTIONS PIMPLES, BLOTCHES*, and all affections arising from

IMPURITY OF THE BLOOD.

It possesses a marvellous efficacy in all complaints arising from *Indigestion*, from *Acidity of the Stomach*, from unequal circulation determination of blood to the head palpitation of the heart, cold feet and hands cold chills and hot flashes over the body It has not its equal in *Colds* and *Coughs* and promotes easy expectoration and gentle perspiration relaxing stricture of the lungs throat and every other part

But in nothing is its excellence more manifestly seen and acknowledged than in all kinds and stages of

FEMALE COMPLAINTS

It works wonders in cases of *Fluor Albus* or *Whites*, *Falling of the Womb Obstructed, Suppressed or Painful Menses Irregularity* of the menstrual periods and the like and is as effectual in curing all the forms of *Kidney Disease*

By removing obstructions and regulating the general system it gives tone and strength to the whole body and thus cures all forms of

Nervous diseases and debility,

and thus prevents or relieves a great variety of other maladies as *Spinal irritation Neuralgia St Vitus Dance Swooning Epileptic Fits Convulsions &c*

It cleanses the blood excites the liver to healthy action tones the stomach and gives good digestion, relieves the bowels of torpor and constipation allays inflammation purifies the skin equalises the circulation of the blood producing gentle warmth equally all over the body and the insensible perspiration relaxes all strictures and tightness, removes all obstructions and invigorates the entire nervous system. Is not this then

The medicine you pre-eminently need!

But can any of these things be said of S P Townsend's inferior article? This young man's liquid is not to be

COMPARED WITH THE OLD DR'S

because of one GRAND FACT that the one is INCAPABLE of DETERIORATION and

NEVER SPOILS,

while the other DOES, *souring fermenting*, and *blowing the bottles* containing it into fragments the sour, acid liquid exploding and damaging other goods Must not this horrible compound be poisonous to the system?—*What! put acid into a system already diseased with acid!* What causes Dyspepsia but acid? Do we not all know that when food sours in our stomachs what mischiefs it produces? flatulence heartburn palpitation of the heart, liver complaint, diarrhoea dysentery, colic, and corruption of the blood? What is Scrofula but an acid humor in the body? What produces all the humors which bring on Eruptions of the Skin, Scald Head, Salt Rheum Erysipelas White Swellings Fever Sores and all ulcerations internal and external? It is nothing under heaven but an acid substance, which sours, and thus spoils all the fluids of the body, more or less What causes Rheumatism but a sour or acid fluid which insinuates itself between the joints and elsewhere, irritating and inflaming the delicate tissues upon which it acts? So of nervous diseases of impurity of the blood, of deranged circulations, and nearly all the ailments which afflict human nature

Now is it not horrible to make and sell, and *infinitely worse* to use this

SOURING, FERMENTING, ACID "COMPOUND" OF S. P TOWNSEND,

and yet he would fain have it understood that Old Dr Jacob Townsend's *Genuine Original Sarsaparilla* is an IMITATION of his inferior preparation!

Heaven forbid that we should deal in an article which would bear the most distant resemblance to S. P Townsend's *article!* and which should bring down upon the Old Dr such a mountain load of complaints and criminations from Agents who have sold and purchasers who have used S. P Townsend's FERMENTING COMPOUND

We wish it understood, because it is the *absolute truth*, that S P Townsend's article and Old Dr Jacob Townsend's Sarsaparilla are *heaven-wide apart*, and *infinitely dissimilar*, that they are unlike in every particular having not one single thing in common

As S P Townsend is no doctor, and never was, is no chemist, no pharmaceutist—knows no more of medicine or disease than any other common, unscientific, unprofessional man, what *guarantee* can the public have that they are receiving a genuine scientific medicine containing all the virtues of the articles used in preparing it, and which are incapable of changes which might render them the AGENTS of Disease instead of health.

But what else should be expected from one who knows nothing comparatively of medicine or disease? It requires a person of some experience to cook and serve up even a common decent meal How much more important is it that the persons who manufacture medicine designed for

WEAK STOMACHS AND ENFEEBLED SYSTEMS

should know well the medical properties of plants, the best manner of securing and concentrating their healing virtues, also an extensive knowledge of the various diseases which affect the human system and how to adapt remedies to these diseases?

It is to arrest frauds upon the unfortunate to pour balm into wounded humanity, to kindle hope in the despairing bosom, to restore health and bloom and vigor into the crushed and broken and to banish infirmity that OLD DR. JACOB TOWNSEND has SOUGHT and FOUND the opportunity and means to bring his

Grand Universal Concentrated Remedy

within the reach and to the knowledge of all who need it, that they may learn and know, by joyful experience, its

Transcendent Power to Heal.

Principal Office 102 Nassau-st., N. Y. City.

For sale in Bangor, by SARGENT & EMERSON Wholesale and Retail, Agents, No 4 Smith's Block David Bugbee, Geo. W Holden, A. P Guild

DR. CHRISTIE'S GALVANIC BELTS, BRACELETS, NECKLACES AND MAGNETIC FLUID.

For the Removal and Permanent Cure of all NERVOUS DISEASES,

And of those Complaints which are caused by an impaired weakened or unhealthy condition of the NERVOUS SYSTEM.

This beautiful and convenient application of the mysterious powers of GALVANISM and MAGNETISM, has been pronounced by distinguished physicians, both in Europe and the United States to be the *most valuable medicinal discovery of the Age.*

Dr. CHRISTIE'S GALVANIC BELT and MAGNETIC FLUID,

is used with the most perfect and certain success in all cases of

GENERAL DEBILITY,

Strengthening the weakened body giving tone to the various organs and invigorating the entire system Also in

FITS, CRAMP, PARALYSIS AND PALSY,

Dyspepsia or Indigestion,

RHEUMATISM, Acute and Chronic, GOUT, EPILEPSY, LUMBAGO, DEAFNESS, NERVOUS TREMORS, PALPITATION OF THE HEART, APOPLEXY, NEURALGIA, PAINS in the SIDE and CHEST,

Liver Complaint,

SPINAL COMPLAINT, and CURVATURE of the SPINE, HIP COMPLAINT, DISEASES of the KIDNEYS, DEFICIENCY OF NERVOUS AND PHYSICAL ENERGY, and all

Nervous Diseases,

which complaints arise from one simple cause namely

A Derangement of the Nervous System.

☞ In NERVOUS COMPLAINTS Drugs and Medicines *increase the disease* for they weaken the vital energies of the already prostrated system, while under the strengthening life giving vitalizing influence of Galvanism as applied by this beautiful and wonderful discovery the exhausted patient and weakened sufferer is restored to former health strength elasticity and vigor

The great peculiarity and excellence of

Dr Christie's Galvanic Curatives,

consists in the fact that they arrest and cure disease by *outward application* in place of the usual mode of drugging and physicking the patient, till exhausted Nature sinks hopelessly under the infliction

They strengthen the whole system equalize the circulation of the blood promote the secretions and never do the slightest injury under any circumstances Since their introduction in the United States only three years since more than

60,000 Persons

including all ages classes and conditions among which were a large number of ladies who are peculiarly subject to Nervous Complaints have been

ENTIRELY AND PERMANENTLY CURED,

when all hope of relief had been given up, and every thing else been tried in vain

To illustrate the use of the GALVANIC BELT, suppose the case of a person afflicted with that bane of civilization DYSPEPSIA or any other Chronic or Nervous Disorder In ordinary cases stimulants are taken which by their action on the nerves and muscles of the stomach afford *temporary* relief but which leave the patient in a lower state and with injured faculties, after the action thus excited has ceased Now compare this with the effect resulting from the application of the GALVANIC BELT Take a Dyspeptic sufferer, even in the worst symptoms of an attack and simply tie the Belt around the body using the Magnetic Fluid as directed In a short period the insensible perspiration will act on the positive element of the Belt thereby causing a Galvanic circulation which will pass on to the negative and thence back again to the positive thus keeping up a continuous Galvanic circulation throughout the system Thus the most severe cases of DYSPEPSIA are PERMANENTLY CURED A FEW DAYS IS OFTEN AMPLY SUFFICIENT TO ERADICATE THE DISEASE OF YEARS

Certificates and Testimonials

From the most Respectable Sources,

Could be given sufficient to fill every column in this paper! We make a few selections The first is an

EXTRAORDINARY CASE

and conclusively proves that

"Truth is stranger than Fiction."

The following letter narrating one of the most remarkable events in the annals of Medical science is from the

Rev. Dr. Landis, a Clergyman

of New Jersey of distinguished attainments and exalted reputation —

SIDNEY New Jersey July 1, 1848

DR A H CHRISTIE—Dear Sir You wish to know of me what has been the result in my own case of the application of THE GALVANIC BELT AND NECKLACE My reply is as follows

For about *twenty years* I had been suffering from Dyspepsia Every year the symptoms became worse, nor could I obtain permanent relief from any course of medical treatment whatever My physicians were skilful and excellent men but here their prescriptions failed About *fourteen* years since in consequence of frequent exposure to the weather in the discharge of my pastoral duties I became subject to a severe chronic Rheumatism which for year after year, caused me indescribable anguish In the severer paroxysms the skill of my physicians sometimes afforded me great relief, but this relief was only temporary Farther in the winter of 45 and '46 in consequence of preaching a great deal in my own and various other churches in this region I was attacked by the Bronchitis which soon became so severe as to require an immediate suspension of my pastoral labors *My nervous system was now thoroughly prostrated* and as my Bronchitis became worse so also did my Dyspepsia and Rheumatic affection—thus evincing that these disorders were connected with each other through the medium of the Nervous System My sufferings were indeed severe and I had no prospect other than being entirely laid aside from the discharge of those duties and the performance of those labors in which my soul has ever found the highest of her joys.

But reasoning from effect to cause I concluded that the *Nervous System* must be reached before any hope could be indulged of my obtaining relief from these most distressing maladies In the whole pharmacopœia there seemed to be no remedial agent which could reach and recuperate my Nervous System every thing that I had tried for this purpose had completely failed At last I was led by my friends to examine your inventions, and (though with no very sanguine hopes of their efficiency) I determined to try the effect of the application of the GALVANIC BELT AND NECKLACE with the MAGNETIC FLUID This was in June 1846 TO MY GREAT ASTONISHMENT IN TWO DAYS MY DYSPEPSIA HAD GONE, IN EIGHT DAYS I WAS ENABLED TO RESUME MY PASTORAL LABORS NOR HAVE I SINCE OMITTED A SINGLE SERVICE ON ACCOUNT OF THE BRONCHITIS AND MY RHEUMATIC AFFECTION ALSO CEASED TO TROUBLE ME. If time permitted I could fill a sheet of paper with the details of particulars but I can now only furnish this brief abstract My Dyspepsia has *never returned*, the Rheumatism once in a while visits me, but not severely, and is easily arrested and is manifestly being driven from its hold upon my system, and my Bronchial affection is *entirely cured* Such is the wonderful and happy results of the experiment.

I have recommended the BELT and FLUID to many who have been likewise suffering from neuralgic affections They have tried them, WITH HAPPY RESULTS I BELIEVE IN EVERY CASE.

I am, dear sir very respectfully yours,
ROBERT W LANDIS

☞ Many hundred Certificates from all parts of the country of equally extraordinary character could be given.

☞ No trouble or inconvenience attends the use of *DR CHRISTIE'S GALVANIC ARTICLES*, and they may be worn by the most feeble and delicate with perfect ease and safety In many cases the sensation attending their use is *highly pleasant and agreeable* They can be sent to any part of the country

☞ For sale in Bangor by the Agent, DAVID BUGBEE No 2 Kenduskeag Bridge
Oct 9 3tawd&wly

Charms and Counter Charms,

BY MISS McINTOSH, just rec'd and for sale
j16 at STANWOOD'S

Macaulay's England,

JUST rec'd and for sale at 31 cts per vol, at
j16 STANWOOD'S

CIGARS.

CIGARS of the most choice brands for sale by
je 29 LADD & INGRAHAM

DR. SPEAR'S SO MUCH CELEBRATED

Indian Vegetable Medicines,

ARE Universally Acknowledged to be the Safest, Cheapest and Most Effectual Remedies for the various Diseases of the human system, ever offered to the public They can be relied on with confidence to cure all curable cases. Their action is immediate and thorough eradicating disease in its worst forms—Thousands who have been pronounced incurable by their Physicians, yet live, to testify to the virtues of these extraordinary preparations, having been restored to sound health by their use

We will name here some of the principal Medicines and their uses, referring the enquirer after health, to the "FAMILY PHYSICIAN," a work edited by Dr J S Spear, where may be found a brief treatise on the origin and nature of the principal diseases which afflict humanity, directions how to preserve and restore health, together with some certificates from highly respectable persons, testifying to their healing virtues and urging their importance. This book can be obtained of Dr Spear's Agents, free

BALM OF LIFE Nos 1 & 2 —For Consumption, Dyspepsia, Indigestion, Liver Complaint Debility, Nervous Affections, Phthisis, Asthma, Palpitation, Bronchitis &c

CATARRH SNUFF —For Consumption, Catarrh, Cough, Headache, &c, this is a certain cure for Catarrh, and surpasses any other preparation for cleansing the head in cases of colds, &c THE LIVERWORT PILLS, have been for a long time considered a universal medicine A trial of one box will satisfy the patient that they are the best purgative known—They remove the most severe colds, coughs, pains or fevers if taken in season SCROFULA SYRUP—This is one of the most effectual agents in use for cleansing and purifying the blood It removes every impurity from the system, whether of a scrofulous or cancerous nature It is a compound of seventeen ingredients and of a purely vegetable character For efficacy and safety it cannot be surpassed CHOLERA MORBUS AND DYSENTERY CORDIAL, if used according to directions, a cure is warranted in every case for which it is recommended GERMAN LOTION —This is warranted to cure the Salt Rheum in its worst forms TONIC CORDIAL is one of the most powerful tonics ever discovered, it is the best female medicine to be obtained WOMAN'S FRIEND, for the falling of the womb This is the only remedy before the public for this purpose It obviates the necessity of resorting to instruments and is unquestionably a most certain remedy EYE WATER—This is the best eye water now in use GRAVEL MIXTURE —This will cure all cases of the gravel For other remedies see, "Family Physician"

All the ingredients of the above Medicines are furnished by Nature herself, and are combined in accordance with known principles universally received as sound by all scientific Physicians

Their merits have been acknowledged by thousands They have been tested and proved to be equal to the consideration claimed for them

If a fair trial fails to restore health, so confident is the proprietor of their efficacy that the expense of any other means which does effect a cure will be paid, provided it does not exceed one hundred dollars

Principal Office, 570 Washington Street Boston —Sold also by E F Duren, Bookseller, No 2 Gothic Block, Main St, Bangor J W Curtis, Hampden Upper Corner L S Smith, Hampden, C Johnson, Frankfort Hamblen & Ross Orono L Hamblen Upper Stillwater Spencer & Clark, Milford H & J Y Richardson, Old Town S Goodwin & Co Brewer Village S P Brown, Orland J Hooper Jr, Castine C H Emerson, North Castine H & S K Whiting, Ellsworth

May 17 1849 swd&weowly

NEW WATER CURE ESTABLISHMENT ...AT GORHAM, MAINE.

THE subscriber has taken that beautiful and eligible situation in Gorham, Maine known as the WOODBURY ESTATE, which he has fitted up for a

Water Cure Establishment,

And which will be open for the reception of patients on the first day of May instant

The House is large, elegant, and commodious,—the rooms spacious and airy and the whole is furnished in such a manner as to gratify the taste while it secures the comfort and promotes the health of the inmates

The location of this establishment is such that it leaves nothing in that respect to be desired It is one of the most delightful residences in New England, and combines the advantages of the rural pleasures and quiet of the country with near proximity to the city It is one mile from Gorham village, and only eight miles from the city of Portland, hence it is easily accessible from all parts of the country

The water is pure and abundant —the most convenient arrangements for its application will be adopted and no pains will be spared to render the treatment efficient

The Proprietor, being a regularly educated physician and having had much experience in other modes of practice, as well as in Hydropathy and having moreover, visited the most celebrated Hydropathic Institutions in England France, Germany and Belgium, for the purpose of obtaining a thorough knowledge of the system confidently hopes to give satisfaction to all who may place themselves under his care

Genteel Horses and Carriages good saddle Horses and various sources of innocent and healthful amusement, will be provided

E PORTER EASTMAN M D

Gorham April 9 1849 d&w3m

DR. HALE.

INDIAN BOTANIC PHYSICIAN,

One who has studied with the Western Indians

NOW offers his services to the public as an Indian Botanic Doctor He makes use of no remedies but Roots Gums and Herbs

The following is a list of Medicines of my own preparation, all prepared of the choicest kinds of Roots Gums, Barks Herbs, and Seeds, that can be selected, and what Diseases I have been successful in curing with them —

Canker Syrup and Pills, and Salve to cure the Salt Rheum

Restorative Syrup, to strengthen
Lung Syrups, for the Consumption
Cough Syrup Drops and Pills
Rheumatic Bitters Plasters and Pills
Anti Dyspeptic Bitters and Pills
Bilious Bitters and Pills
Jaundice Bitters and Pills
Head Physic and Catarrh Snuff
Medicines to cure the Dropsy
Scrofulous Syrup and Pills
Pills to cure the Piles Female Pills
Dysentery Pills and Syrup
Female Powders, for strengthening
Spinal Wash and Nerve Oil

Different kinds of Salves and Liniments and various other kinds of Vegetable Medicines

Also—Agent for Dr Murray's well known Physical Bitters

Certificate from the wife of Samuel Thompson, of Bangor Maine

This is to certify that I have been afflicted with the Saltrheum, so that my hands and fingers were so sore that I was unable to dress or undress myself or nurse my babe without help I applied to a number of Physicians in this city, but obtained no relief until I applied to Dr Hale and took his medicine In six weeks it helped me so much that I was able to do my work and the medicine has improved my health generally very much

NANCY THOMPSON

Attest—ABBY W DIX

Certificate of wife of Mr Franklin Ryan, of Biddeford—This certifies that I was dangerously sick with a bad canker throughout my system and severely afflicted with the dropsy, which caused my limbs to swell in a very painful degree Physicians of the first reputation for skill attended upon me, without affording me any relief, and who pronounced mine a hopeless case At this time I availed myself of the services of Dr J S Hale, and by taking his medicines and following his directions I have been able fully to recover my health

JANE F. RYAN

Biddeford, June 5, 1848

☞ DR HALE may be found at his residence on York Street near Brown Street

, No medicines will be delivered at the Office unless paid for.

Bangor Jan'y 5, 1849 w

DOCT. MARSHALL'S

Aromatic Catarrh and Headache Snuff.

THIS article is the *best preparation* in the world for a *cold in the head*, the HEADACHE, and all CATARRHAL AFFECTIONS

It cleanses, strengthens and restores to healthy action all those organs and membraneous passages of the head, the *obstruction* of which produces *pain in the forehead and region of the eyes, a sort of snuffing in the nose, a sense of matter dropping from the head into the throat, &c* All these it cures easily and speedily, and the most *confirmed cases of* CATARRH, it usually CURES in from *two to four months*

It is also an *unfailing cure for the NOSE BLEED*, if persevered in but a short time

Sold at wholesale and retail by Druggists generally, and by David Bugbee, G W. Ladd, Curtis & Perkins, A P Guild, Wm Mann, G. McFarland, Bangor, L S Smith, J W Curtis & Co, Hampden, Chas Johnson, J B Chick Frankfort, H P Fifield, Bucksport, J Hooper Jr, S. P Hatch & Co, Castine, B Nourse, Geo Parcher, Ellsworth; E. P Butler & Co, Orono; J & R Fish, H. & J. Y Richardson, Oldtown, Wm O. Poor, Belfast, Chas A Macomber, R T Stocomb, East Thomaston.

May 30, 1849 3tawd&wly

FITS! FITS!!

HARTS' VEGETABLE EXTRACT

Is the only remedy that can be relied on for the permanent cure of Spinal Complaints, Spasmodic Contractions, Irritation of the Nerves, Nervous or Sick Headache, Nervous Tremors, Neuralgic Affections, Apoplexy, Paralysis, General debility Deficiency of Nervous and Physical Energy, and all Nervous Disorders, including the most dreadful of all diseases that ever afflict the human race

EPILEPTIC FITS,

or Falling Sickness, Hysterical Fits, Convulsions, Spasms, &c Dr Hart would impress it upon the minds of the afflicted that the Vegetable Extract is the only remedy ever discovered that can be relied on for the permanent cure of this most dreadful of all diseases As its tendency is to insanity, madness and death, the most

SKILLFUL PHYSICIANS

of Europe, as well as those of our own country, have pronounced Epilepsy incurable And it has been so considered by many, until this most important of all discoveries was made by Doctor S Hart, nearly sixteen years since, during which time it has been performing some of the most

REMARKABLE CURES

upon record, and has acquired a reputation which time alone can efface Physicians of undoubted skill and experience, ministers of various denominations as well as hundreds of our eminent citizens all unite in recommending the use of this truly valuable medicine to their patients, charge, and friends, who are thus afflicted as the only remedy

WE QUOTE THE LANGUAGE

used by those who have been cured by this valuable medicine One says, "I have suffered beyond my power of description but now I rejoice in being fully restored to health and happiness" Another says, "I thank God I feel that I am a well man I also feel it my duty to proclaim it to the ends of the earth that those similarly afflicted may find relief Another (who is an

EMINENT LAWYER,

and well known in this city) says "my son has been afflicted for years with Epilepsy but is now enjoying good health from the Vegetable Extract Its fame," says he, "should and ought to be sounded to the ends of the earth" Another says, "Language is entirely inadequate to express my gratitude to Dr Hart, for having been the means under the blessing of God of restoring me to good health after having been afflicted with Epilepsy in its worst forms for more than twenty three years and my morning and evening orison of praise and thanksgiving shall continue to ascend to that God who has afflicted but to make me whole"

Mrs J Bradley 115 Orchard street, New York, states that she has been subject to Fits for many years and has been restored to perfect health (after every other means had failed) by the use of the Vegetable Extract

Dr Charles A Brown, of Dover Russell co Alabama who is one of the best Physicians in the State, says that he has been much benefited by the use of the Vegetable Extract and that he unhesitatingly prescribes it in every case of Epilepsy which comes under his knowledge

Curtis G Mayberry Esq formerly Postmaster at Lime Mills Crawford Co, Pa now living [illegible] Erie Co Pa states that for many years past he has been severely afflicted with Fits and he is now happy to state that by the use of Dr Hart's Vegetable Extract has restored him to sound health, being entirely freed from his most [illegible] disease

Mr [illegible] corner of Sixth Avenue and Twenty sixth Street, New York states that Mr Charles L Boughton, a member of his family [illegible] so severely afflicted with [illegible] that he was obliged to relinquish his business [illegible] Dr Hart's Vegetable Extract [illegible] was soon restored to perfect health [illegible] for the State of Ohio [illegible] business

Rev Mr Smith Rector [illegible] St Peter's Church Sd wood, New Jersey who has been afflicted with Fits for more than fifty years [illegible] has used Dr Hart's Vegetable Extract [illegible] has [illegible] proved that he [illegible] blessing to have found it.

EPILEPTIC FITS,

For twenty seven years [illegible] six months cured by the use of this truly wonderful medicine

Read the following remarkable case of the son of Wm Secore, Esq of Philadelphia, afflicted with Epileptic Fits for twenty seven years and six months—After travelling through England Scotland Germany and France, consulting the most eminent physicians and expending for medicine [illegible] to the amount of three thousand dollars returned with his son to this country in November last without receiving any benefit whatever [illegible]

HART'S VEGETABLE EXTRACT

I have spent over three thousand dollars for medicine and medical attendance I was advised to take a tour to Europe with him which I did I first visited England I consulted the most eminent physicians there in respect to his case, they examined him and prescribed accordingly I remained there three months without perceiving any change for the better which cost me about two hundred and fifty dollars pocketed by the physicians and the most that I received was their opinion that my son's case was hopeless and

POSITIVELY INCURABLE

I accordingly left England travelled through Scotland Germany and France and returned home in the month of November, with my son as far from being cured as when I left I saw your advertisement in one of the New York papers and concluded to try Hart's Vegetable Extract seeing your statements and certificates of so many cures, some of twenty and thirty years standing and I can assure you I am not sorry I did so as by the use of Hart's Vegetable Extract alone he was restored to

PERFECT HEALTH

His reason which was so far gone as to unfit him for business is entirely restored with the prospect now before him of life, health and usefulness He is now 28 years of age and 27 years 6 months of this time [illegible] has been afflicted with this most dreadful of diseases but thank God is now enjoying good health

Now sir faith without works I don't believe in—To say I shall be ever grateful to you is one thing, and this I here enclose you one hundred dollars I have no doubt you will think this another and quite a different thing The debt of gratitude I still owe you, but please accept this amount as interest on the debt in advance Yours very respectfully

(Signed) WILLIAM SECORE.

THE TIME IS NOT FAR DISTANT

When thousands who are now trembling under the hand of this dreadful disease, and fearing that every attack may prove fatal will find permanent relief and be restored to new life by using this celebrated medicine

OVER ONE THOUSAND CERTIFICATES

Have been received in testimony of the beneficial results produced by the use of Dr Hart's Vegetable Extract

☞ Prepared by S. HART, M. D., New York

Price, one package,	$3 00
four packages,	10 00
eight packages,	20 00

☞ It is carefully packed up for transportation and sent to any part of the United States Texas, Mexico, and West Indies

THOMAS & MILES 169 Main Street Cincinnati, Ohio, General Agents for the United States, to whom all communications must be addressed Post Paid

DAVID BUGBEE, Agent for Bangor—Abel Thompson 38 Cornhill, Boston, A B & D Sands, 100 Fulton Street, New York—and for sale by most of the principal Druggists and Merchants throughout the United States, Mexico, Canada and West Indies

oct 23 3tcowd&eowwly

DR. WARREN'S

Sarsaparilla, Tomato and Wild Cherry PHYSICAL BITTERS,

At 50 Cents per Bottle!

SARSAPARILLA, TOMATO and WILD CHERRY BITTERS have now become a standard medicine universally approved by physicians as a safe, speedy and effectual remedy for *Scrofulous, Mercurial and Cutaneous Diseases*, Jaundice, Indigestion Dyspepsia Bilious Disorders, Liver Complaints Costiveness Weak and Sore Stomach, Ulcers and Running Sores, Swelling of the limbs Pain in the Bones, Tumors in the Throat, Rheumatic Affections Salt Rheum Erysipelas, bad Humors Eruptions on the face or body, Cancerous Sores, King's Evil, Chronic Catarrh, Languor, Debility, Headache, Dizziness, Sallow Complexion, and all those disorders which arise from the abuse of Mercury, or from an impure taint in the blood, no matter how acquired

The extract here presented is prepared after directions given by the celebrated Dr Warren, whose name it bears, and will be found superior to any preparation of the kind now in use It is highly concentrated, entirely vegetable, and very finely flavored to the taste The change which it produces in the condition and tendency of the system is *speedy and permanent.*

As a Spring Medicine for purifying the blood—strengthening the stomach and body—and checking all consumptive habits—the Sarsaparilla, Tomato and Wild Cherry Bitters are entirely unrivalled

Prepared and sold by DAVID F BRADLEE & SON, 130 Washington street, Boston

AGENTS

Bangor, DAVID BUGBEE and GEORGE W LADD, Hampden, L Smith, Frankfort, Dr N Gilman; Bucksport, Barnard & Hall, Belfast, Washburn & Jordan, Thomaston, T Fogg, East Thomaston, C A Macomber, Waldoboro, W H Barnard, and by the dealers in Medicine generally 3tawd&wly jul3 48

Bleached Sperm, Whale, AND SOLAR OIL, for sale very low by
j14 BATTLES & MORSE.

Pork and Hams.

[illegible] Extra Boston HAMS
20 Bbs CLEAR PORK For sale low at BATTLES & MORSE'S,
j14 West end Kenduskeag Bridge

Cod Liver Oil.

A FRESH supply of Pure COD LIVER OIL, just received by A P GUILD,
je 21 d&w Corner of Exch and York Sts

SOAPS.

CHEMICAL OLIVE, Soda, Castile Extra Brown, and a good assortment of Shaving Soap, for sale low by
BATTLES & MORSE,

MYERS' LIQUID CURE,

A positive and never-failing Remedy

FOR PILES,

Whether Internal, External Blind or Bleeding *Scrofula, White Swellings, Ulcers, and Ulcerous Sore Throat, Canker Sore Mouth, Rheumatism, Cutaneous Diseases*

Mercurial Affections &c.

....ALSO FOR....

Scalds Burns Cuts, Sprains Bruises &c

We feel justified in proclaiming

THE FACT TO THE WORLD

THAT of all medicines ever brought before the Public *NONE* have ever been more beneficial to afflicted humanity than '*Myers' Liquid Cure*" We know that this is saying a great deal but if we were to write volumes we could not say too much in praise of this

Health-Restoring, Life-Prolonging Remedy.

Hundreds, nay thousands bless the happy hour when first they were made acquainted with its transcendant virtues, and our present purpose is to inform other thousands how and where they may obtain that relief which they perhaps have long sought for in vain

The superior excellence of this preparation over all other medicines for the speedy and permanent cure of PILES, is well known to all who have tested it It has been proved in thousands of instances, and has

NEVER FAILED

to cure the

MOST OBSTINATE CASES,

and we are confident it

NEVER WILL FAIL,

If used a proper length of time according to directions As a proof of our entire confidence in its efficacy we assure all purchasers that, if after a proper trial it prove ineffectual, *the money [illegible] it will be returned*

The "Liquid Cure" is an effectual Remedy for

Ringworms, Biles, Pimples

Barber's Itch Frosted Limbs Chilblains Salt Rheum Musquito Bites Stings of Poisonous Insects &c and for Cutaneous Diseases of every description

It is both safe and effectual for

RHEUMATISM,

giving immediate and permanent relief

No preparation now before the Public can surpass the excellence of the "Liquid Cure" for Scalds, Burns Cuts Sprains, Bruises Swellings, &c

Its effects as a REAL PAIN KILLER are

MAGICAL.

Every Family in the Land should provide themselves with this Invaluable Preparation, the cheapness of which places it within the reach of all

Full Directions accompany each bottle

Pamphlets containing copies of certificates of those who have tested the Liquid Cure can be had *Gratis* of our authorised agents

Myers Liquid Cure is prepared only by
JEROME & CO,
21 Spruce Street New York

SARGENT & EMERSON, General Agents No 4 Smith's Block Bangor

Sold by A. P GUILD Exch [illegible]
G. W. HOLDEN West Market [illegible]
DAVID BUGBEE Kenduskeag [illegible]
And by Country Merchants generally
May 15 1849 [illegible]

N. H. DOWNS'

Vegetable Balsamic Elixir,

The Great Northern Remedy for Consumption!

ALSO the most effectual remedy in the world for *Colds Coughs Whooping Cough*, *Croup or Quincy Asthma, Pain in the Side or Stomach* and all diseases of the LUNGS AND LIVER.

This medicine is purely vegetable, and is by far the most effectual medicine known for all diseases affecting the BRONCHIAL OR PULMONARY ORGANS

Its effect upon the patient is most marked and differs from that of most medicines recommended for the same complaints, in the following particulars

1st—It never irritates the organs it should soothe—never dries up the cough leaving the cause untouched—but first *loosens the cough, increases expectoration or spitting* then removes the cause *eradicating it completely* from the system when as a matter of course the *cough ceases*, and the patient is well

2d—It never produces costiveness in the consumptive patient—on the contrary, it has a laxative effect and is a moderate cathartic We defy the world to produce a case of costiveness such as are [illegible] that in two or three weeks (the patient in the mean time having proper regard to diet) it will entirely remove it and produce a healthy action of the bowels

3d—It does not produce *dryness of the skin*, but is a powerful promoter of *sensible and insensible perspiration* thus expelling by the pores of the skin those nauseous fluids and impurities of the blood the retention of which in the system is the precursor of DISEASE SICKNESS AND DEATH

We do not pretend that DOWNS ELIXIR is a specific for all the ills that flesh is heir to but we do say, and can confirm by incontestable evidence that for

CONSUMPTION,

And all all diseases of the *lungs the liver and pulmonary organs* it is *unrivalled—unequalled* HUNDREDS have been snatched from an untimely grave, and hundreds who *despaired of* *long its use*, have found in the advanced state of their disease that RELIEF FROM SUFFERING which they had vainly sought from every other source

This INVALUABLE MEDICINE is *highly concentrated* and put up in 2 oz and 12 oz bottles at 6 [illegible] cents and one dollar per bottle, and each is warranted to contain MORE CURATIVE PROPERTIES than four bottles of any of the *weak adulterated* pint bottle preparations of the day

We have received *hundreds of certificates* of wonderful cures from every part of the country many of which have been published and *may be had gratis of any of our agents*

Sold wholesale and retail by CURTIS & SMITH General Agents ST ALBANS VT, to whom all orders for supplies of the medicine should be addressed (stating the best mode of sending it)—also by agents in nearly all the villages and towns in the country

It is also sold at wholesale and retail by D Bugbee G W Ladd Curtis & Perkins A Guild, Wm Mann G McFarland Bangor; L Smith J W Curtis & Co Hampden, Chas Johnson, J B Chick, Frankfort H P Fifield Bucksport J Hooper Jr S P Hatch & Co Castine B Nourse Geo Parcher Ellsworth, E P Butler & Co Orono, J & R Fisk, H & J Y Richardson Oldtown, Wm O Poor, Belfast Chas Macomber R T Stocomb East Thomaston

May 30 1849 3tawd&wly

COLUMBIAN UNIVERSAL STRENGTHENING PLASTER

THESE Plasters will be found a cure for weakness and lameness in the side back or stomach and all RHEUMATIC AFFECTIONS in the limbs back and for all purposes where a plaster is needed, they have no superior, if indeed an equal

They are beautifully spread on prepared cloth [illegible] sold for 25 cents, and may be worn for a great length of time, with perfect ease and comfort. If they become wrinkled up, they may be taken off and cleansed from sweat and dust and again applied, and thus used five or six months

They are also spread on *firm, strong paper*, and sold for 12 1-2 cents, and are by far the best poor man's plaster in the world

For sale to most towns and villages, by agents, and at wholesale and retail by Wm Mann and G W Ladd, Bangor, L S Smith, J W Curtis & Co Hampden, Chas Johnson, J B Chick, Frankfort H Fifield Bucksport, J Hooper Jr S P Hatch & Co Castine, B Nourse, Geo Parcher, Ellsworth E P Butler & Co, Orono, J & R Fisk, H & J Y Richardson, Oldtown, Wm O Poor Belfast Chas Macomber, R Y Stocomb, East Thomaston

May 31, 1849 3tawd&wly

Prime Fresh Figs.

ALSO, very nice PRUNES just rec'd by
je 29 LADD & INGRAHAM

Pic Nic,

SODA, Butter and Water CRACKERS for sale
je 29 by LADD & INGRAHAM

Fire Crackers,

FOR sale by LADD & INGRAHAM
je 29

Fresh Oranges and Lemons

JUST rec'd by LADD & INGRAHAM
je 29

CHILDRENS and MISSES SHOES, some little out of Style, for sale very low at
GODFREY'S

THE BANGOR [illegible]

BY SMITH & SAYWARD [illegible]

Bangor Daily Whig and Courier

IS PUBLISHED

Over the Kenduskeag Market at Four Dollars a year payable [illegible] Subscriptions for less than a year to be paid in advance and all orders for advertisements must be accompanied by the amount due

The BANGOR COURIER [illegible] the office of the Daily Whig [illegible] Tuesday morning at Two Dollars [illegible] vance, or Two Dollars [illegible] within six months [illegible]

☞ The publisher [illegible] possible for any [illegible] amount charged [illegible]

Mr. Elisha Field, [illegible] papers A [illegible] mediately [illegible]

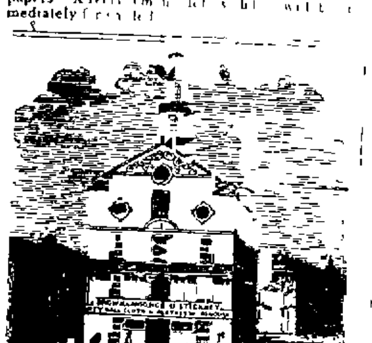

Spring and Summer

CLOTHING

GENTLEMEN [illegible] First Rate Clothing [illegible] invited to call [illegible]

FASHIONABLY MADE

SPRING AND SUMMER CLOTHING,

[illegible]

Brown, Lawrence & Stickney's,

Nos. 6, 7, 9, 11, and 13,

OLD STATE HOUSE,

Front [illegible] St,

BOSTON.

March 15 1849 [illegible]

SOMETHING NEW IN BANGOR!

AN AIR-TIGHT

Cooking Stove,

[illegible]

—INVENTED BY—

J. N. [illegible] OF PENNSYLVANIA

[illegible]

Hot Blast Air-Tight COOKING STOVE.

[illegible]

For sale by [illegible]

PATENTS.

AMERICAN AND FOREIGN OFFICE

An Agency of the [illegible]

22 State Street—Boston.

THE subscriber [illegible] missioner of [illegible] Patent Office [illegible] same models [illegible] tented, or deposit [illegible] free of expense and [illegible] will prepare Caveats [illegible] and all the necessary [illegible] tents, will make researches [illegible] works to [illegible] and render advice [illegible] respecting the same [illegible] other countries

By application [illegible] the time and expense [illegible] Washington and delay there as well as [illegible] obtaining their patents [illegible] vantage of verbal [illegible] of consulting in respect [illegible] of paramount importance [illegible] specifications and claims [illegible] sixteen years practice an extensive [illegible] rare works, decisions &c [illegible] the Patent Laws [illegible] patents of different countries, collected at much expense [illegible] time this office has been established together [illegible] accounts here kept of inventions patented at Washington, enable the subscriber to afford to inventors desirous of procuring Patents assistance and information which in other respects might be difficult of attainment

R H EDDY Civil Engineer

sept2—48 3tawd&wly

J. E. & F. H. REYNOLDS

—Have just received a complete assortment of—

Broadcloths, Cassimeres Doeskins and Vestings,

which they will make up in superior style These in want of any of the above articles will find it for their advantage to call at

No. 9 Main St.

before purchasing elsewhere

CUTTING done at short notice—and all Garments warranted to give perfect satisfaction

☞ Don't forget—No 9 Main st up stairs

WANTED six first rate Coat makers by
Nov. 27 J E & F H REYNOLDS

NewspaperArchive®